3349

comhaltas ceoltóirí Éireann

MUSIC BOOK

This Book

Has Been Compiled

And

Arranged

By

Seán Doherty.

Sincere thanks to

Zena Coffey

for the artwork in this book.

http://ceithc.stanford.edu/pubftunes/KKtunebook/
RRtunes2/00/

CONTENTS

Page		
1.	ORNAMENTATION	POLKAS
2.	PAT HORGANS POLKAS	
3.	£40 FLOAT AND TOURMOUR POLKAS	
4.	MORRISON AND KILLAVIL JIGS	JIGS
5.	CLARE JIG AND ROSE IN THE HEATHER	
6.	GILLIANS APPLES AND THE FISHERMAN	
7.	MUG OF BROWN ALE AND RUSSELS JIG	
8.	THE FOXHUNTER AND THE BUTTERFLY	SLIP JIG
9.	OFF TO CALIFORNIA AND BYS OF BLUEHILL	HORNPIPES
10.	THE GREENCASTLE AND THE FAIRIES	
11.	THE THREE SEA CAPTAINS	SET DANCES
12.	THE KING OF THE FAIRIES	
12.	BILLY BROCKERS AND THE GLENTOWN	REELS
13.	MERRY BLACKSMITH AND THE BOYS OF THE LOUGH	
14.	COOLEYS REEL	
14.	CASADH AN tSUGAIN	SLOW AIR
15.	MISS McLEODS REEL AND THE MOUNTAIN ROAD	REELS
16.	MORNING STAR AND SPORTING PAT	
17.	JOE KEEGANS AND THE CASTLE JIG	JIG
18.	THE BATCHELOR	HORNPIPES
19.	FATHER KELLYS	
20.	PADDY FAHYS AND RAKISH PADDY	REELS

8 THE FOXHUNTERS SLIP JIG. (398)

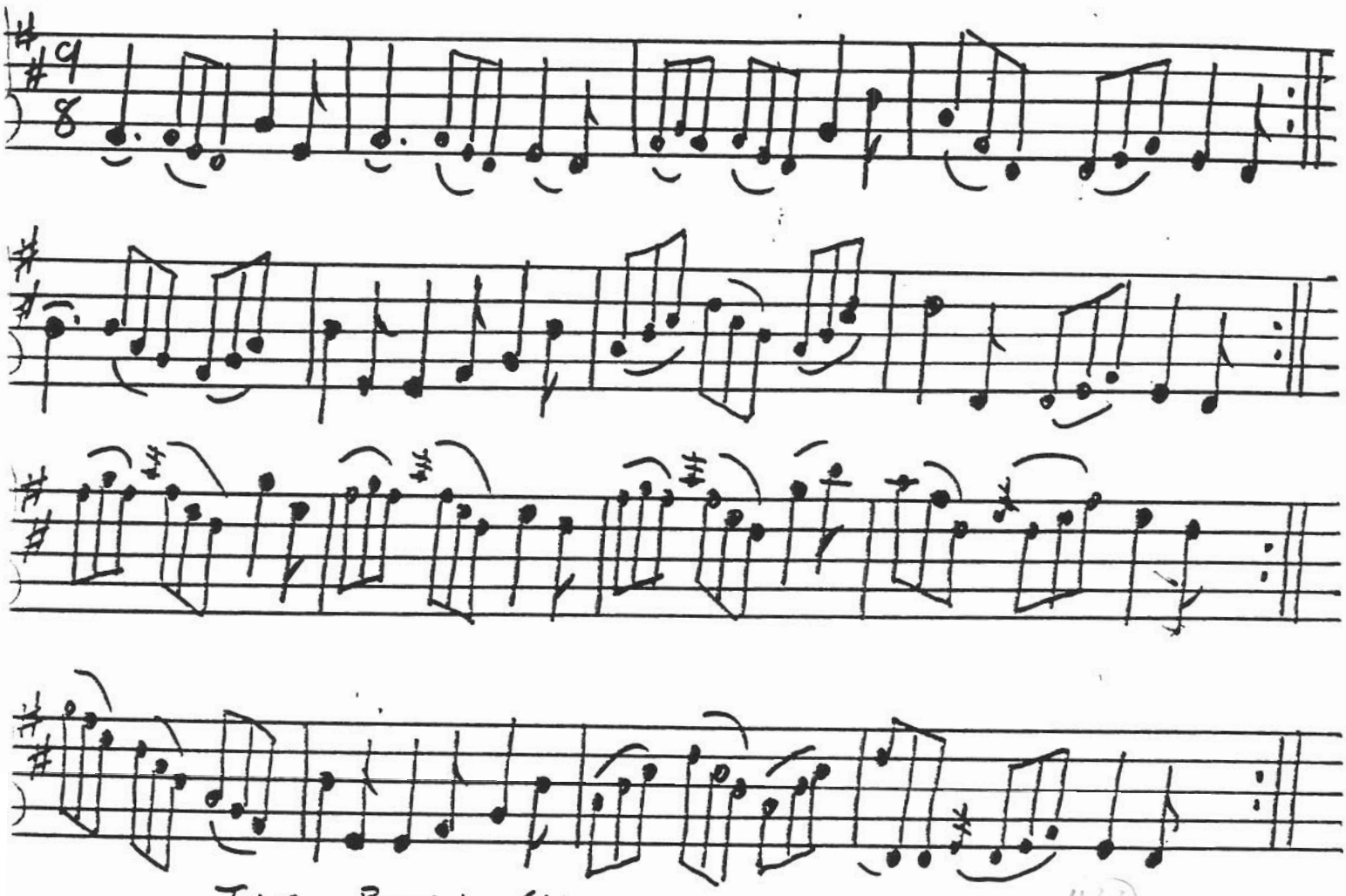

THE BUTTERFLY (433)

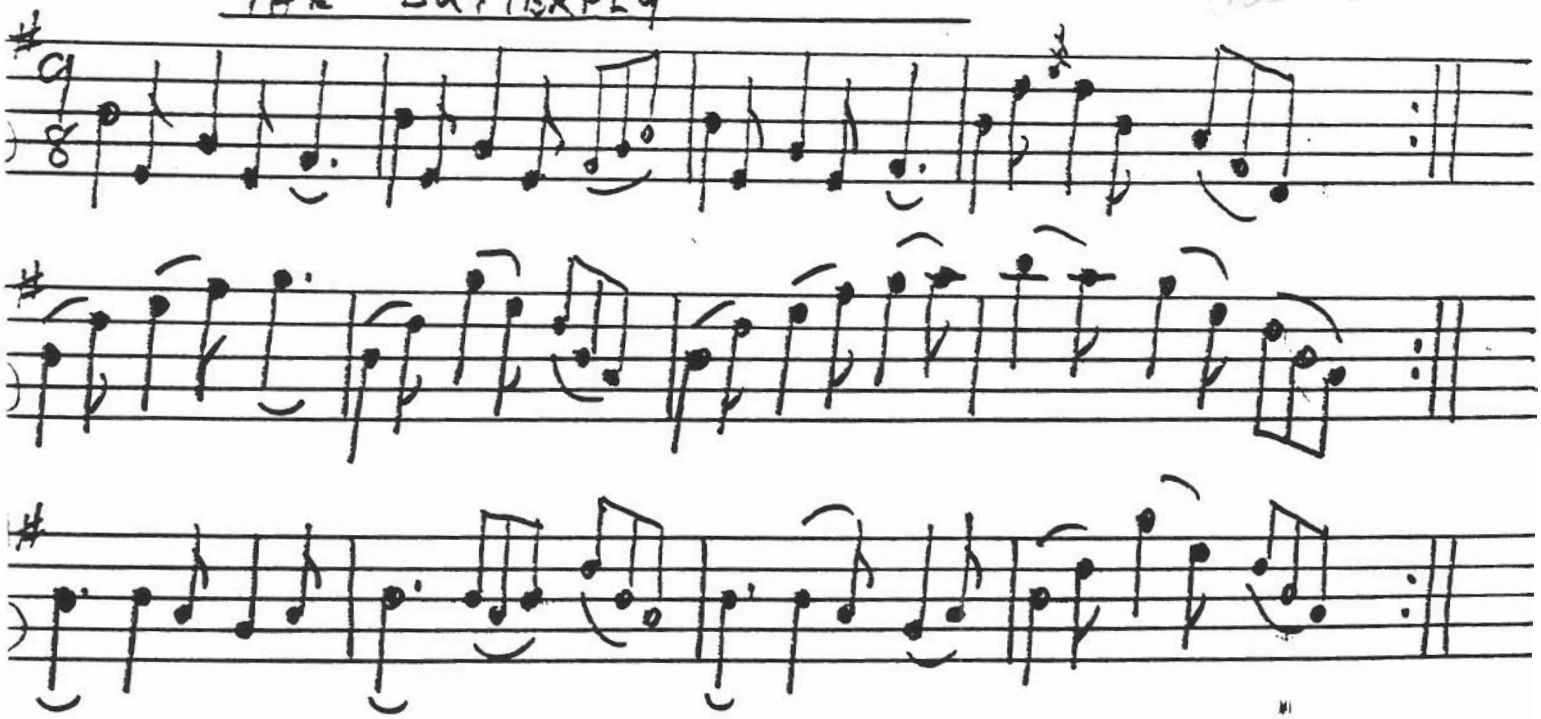

THE FLY IN THE PORTER (JIG)

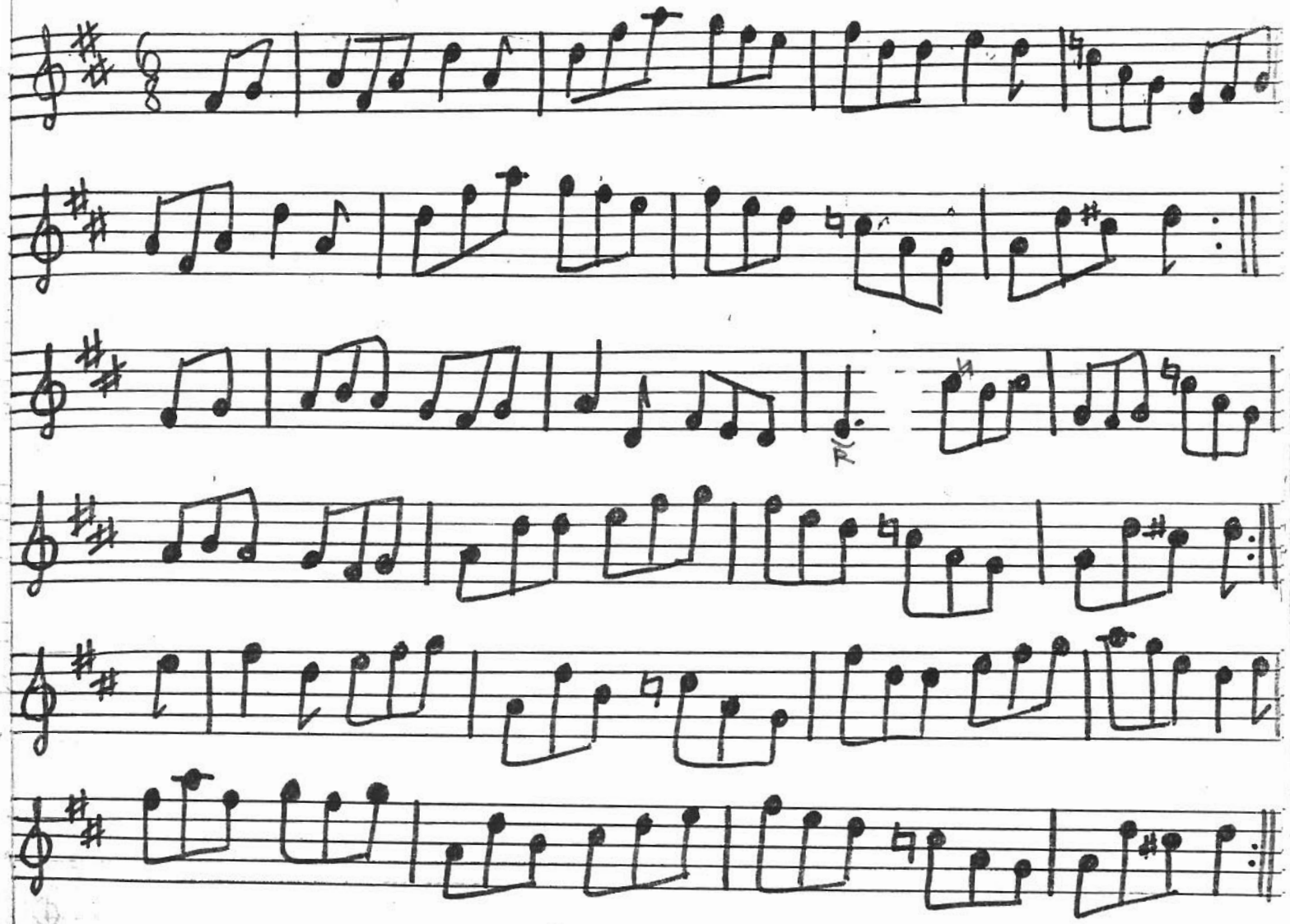

SHE WAS A PROUD ONE (SLIP JIG)

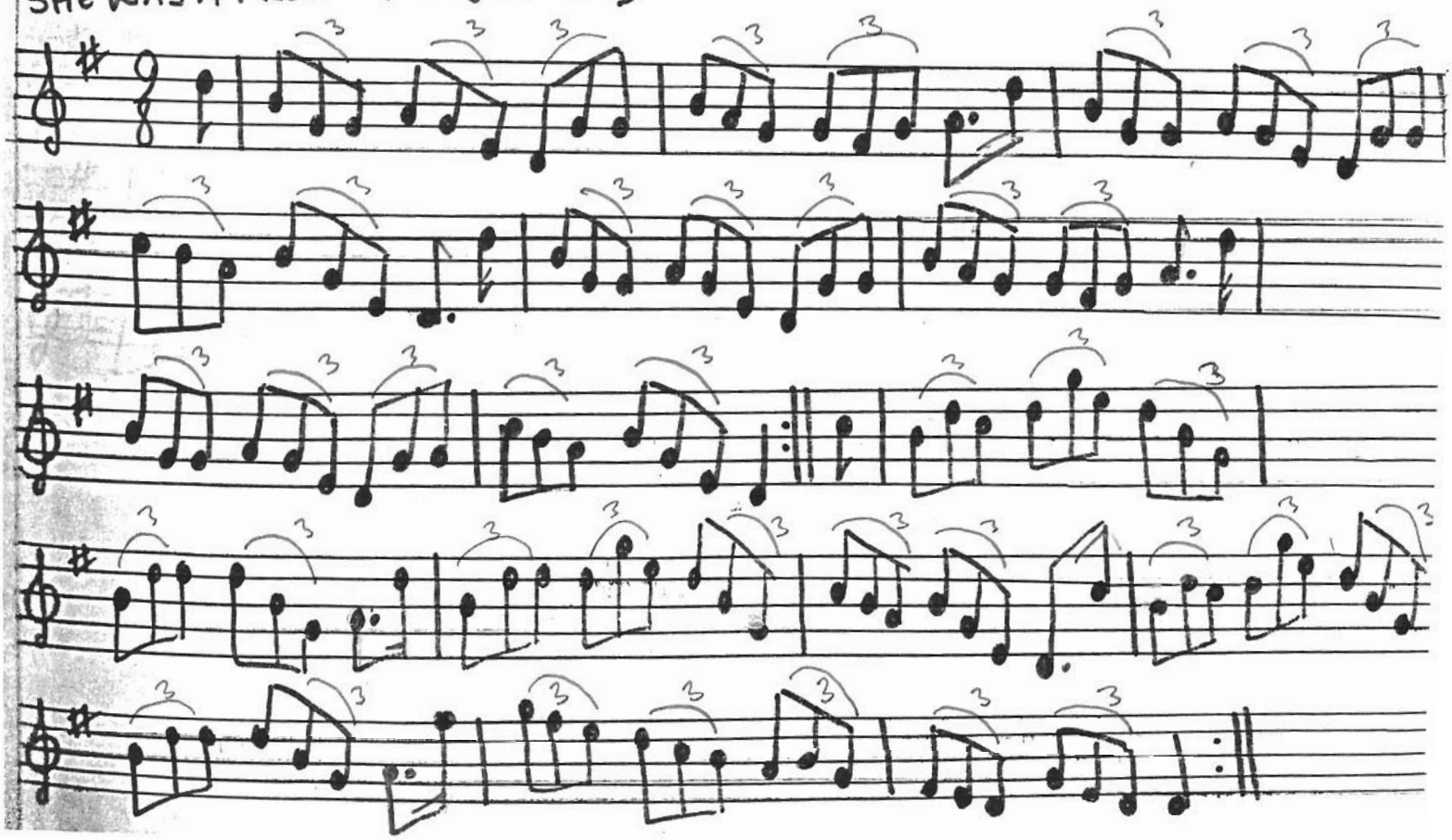

6

GILLIAN'S APPLES.

(310)

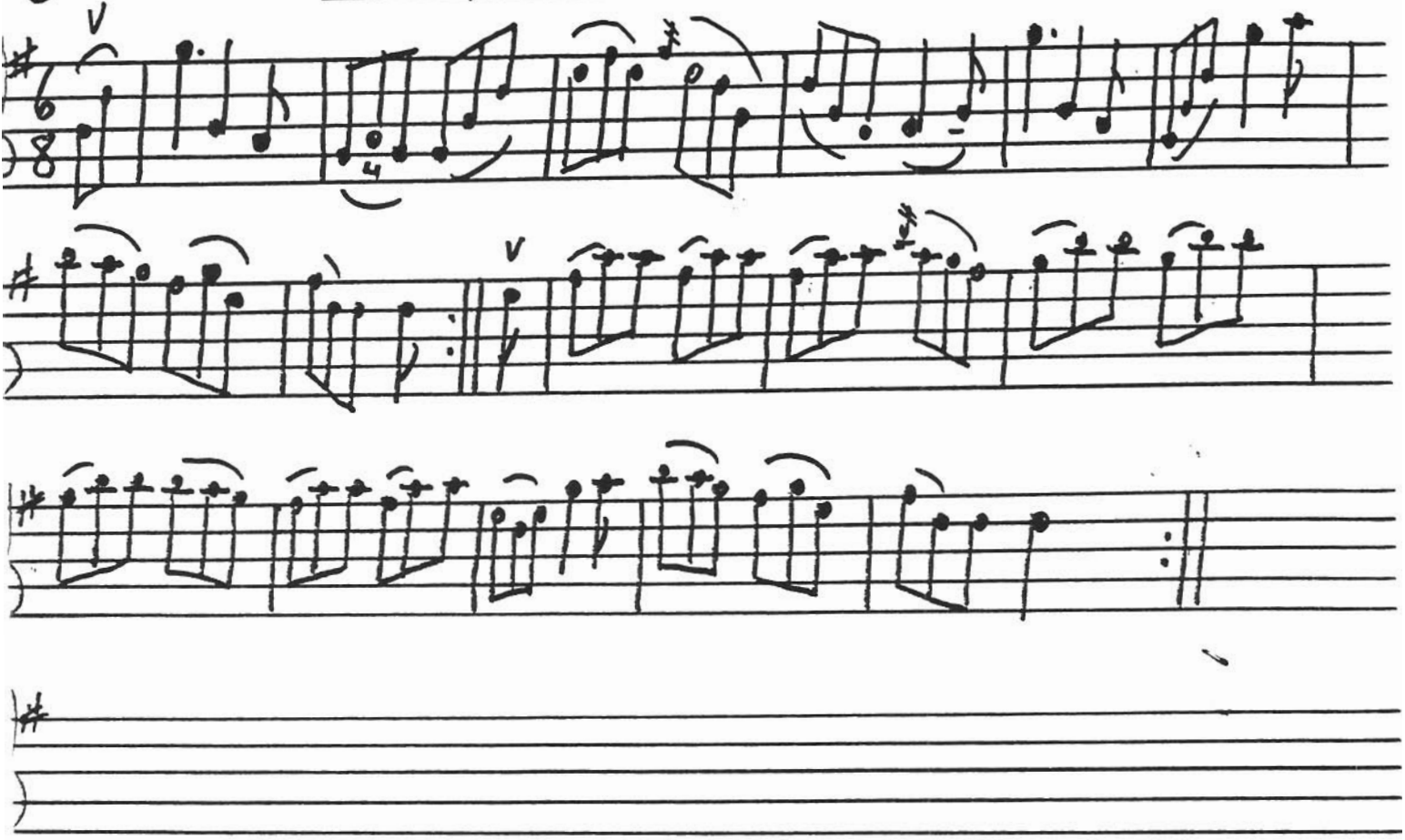

THE FISHERMAN.

(286)

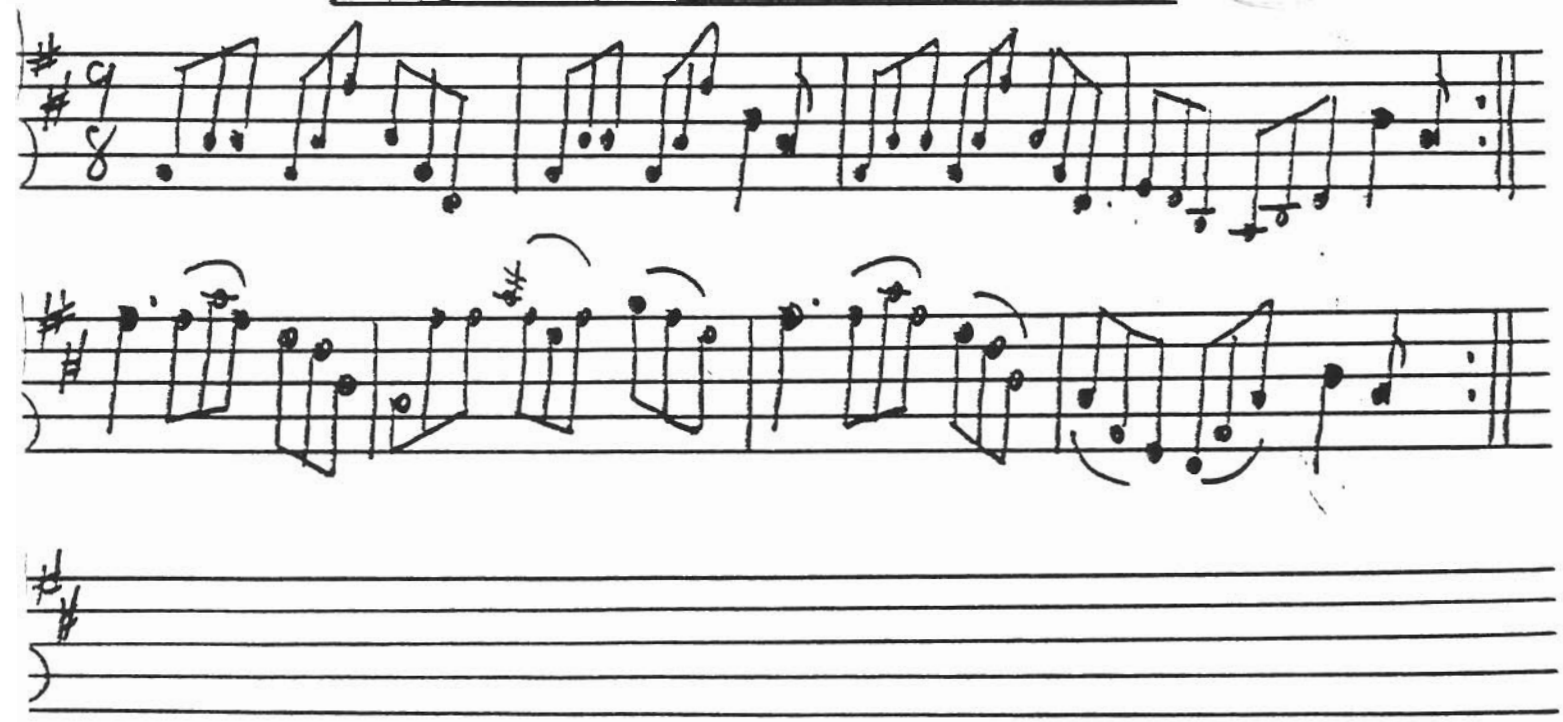

The Sailor's Bonnet

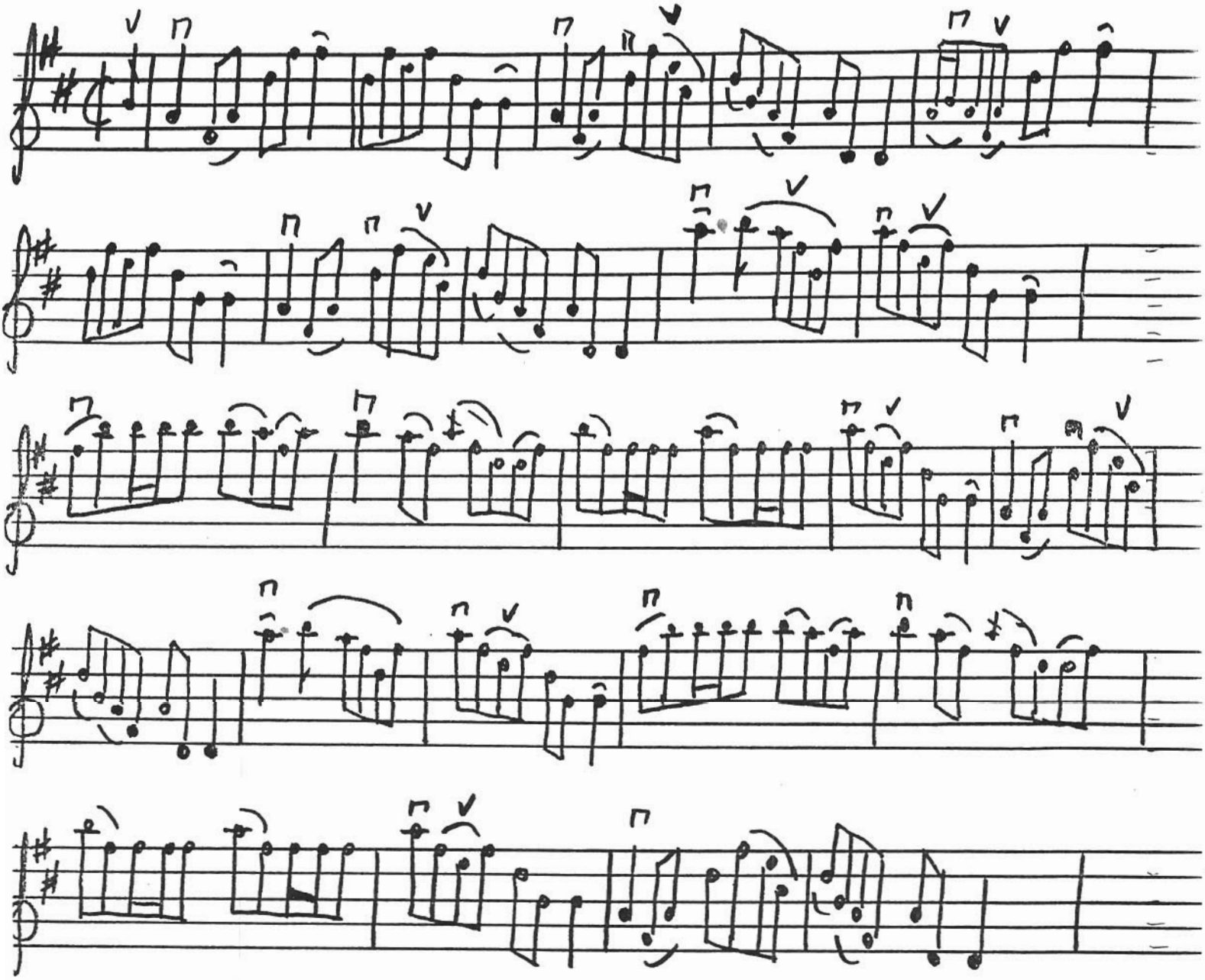

GARRETT BARRY'S JIG

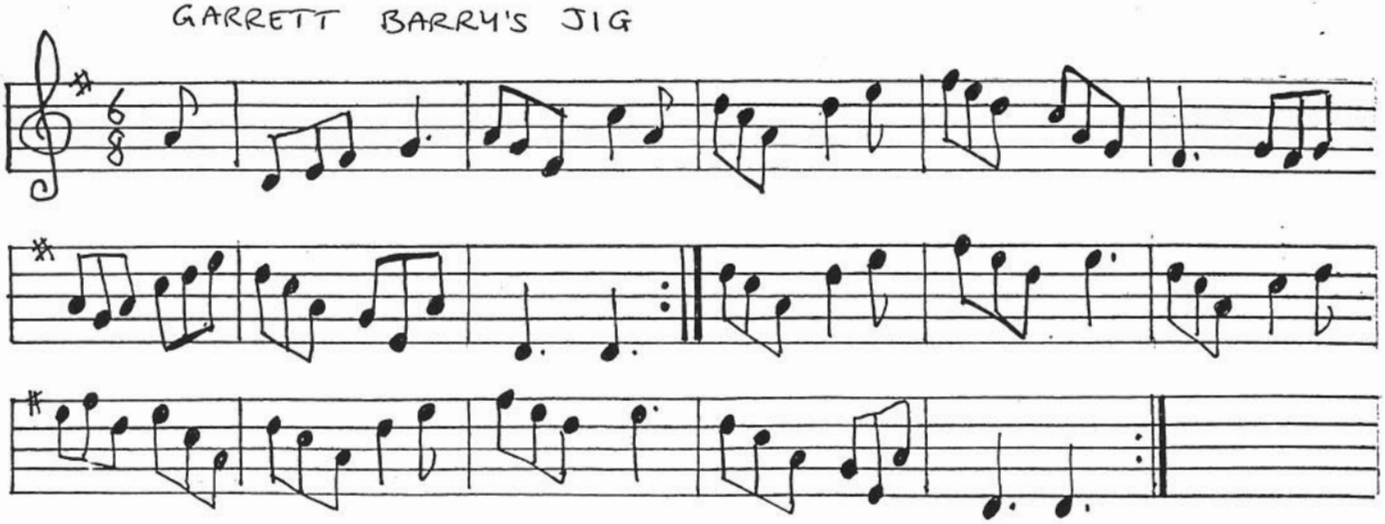

TRAVER'S REEL

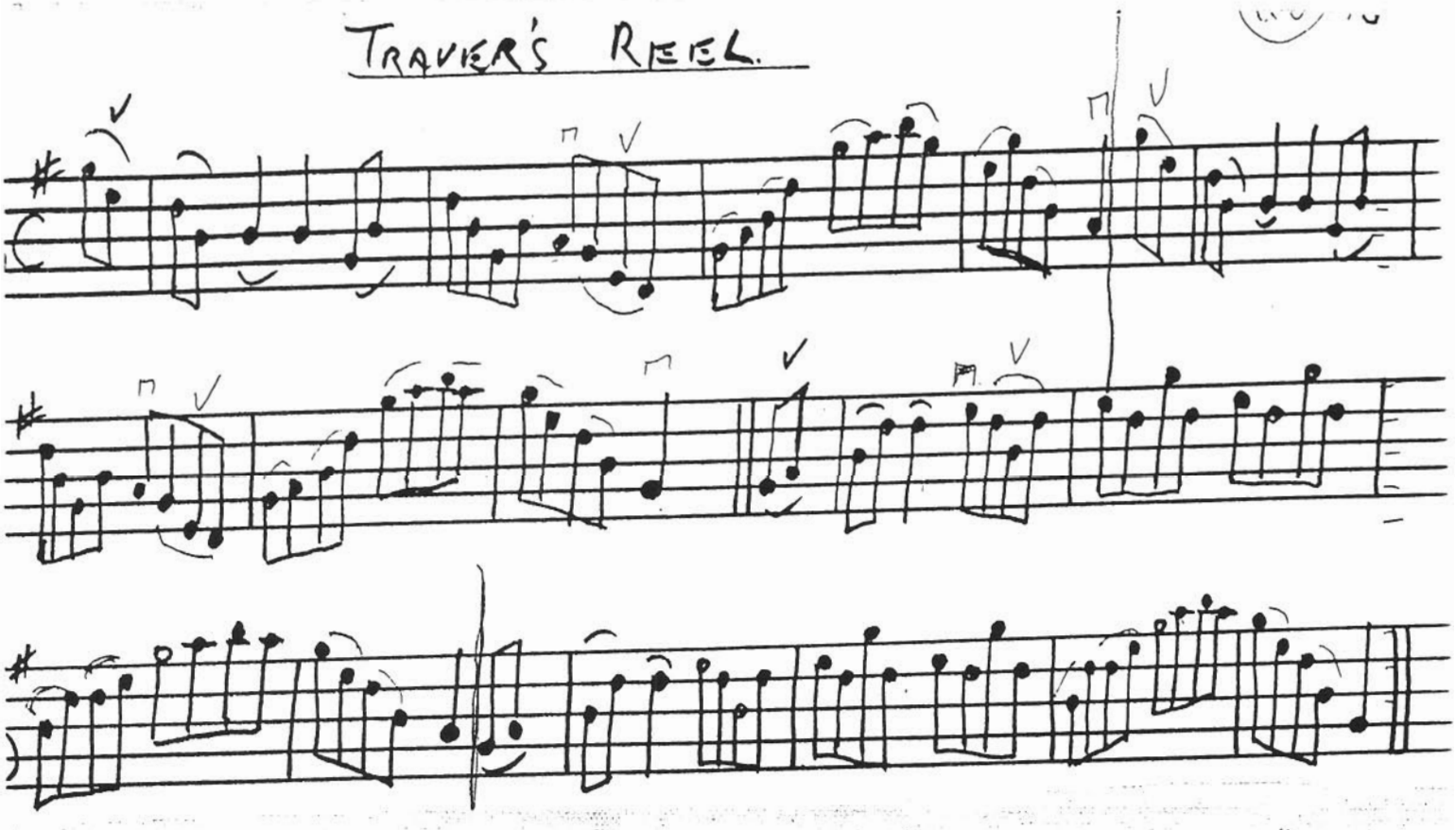

Hunters Purse Reel.

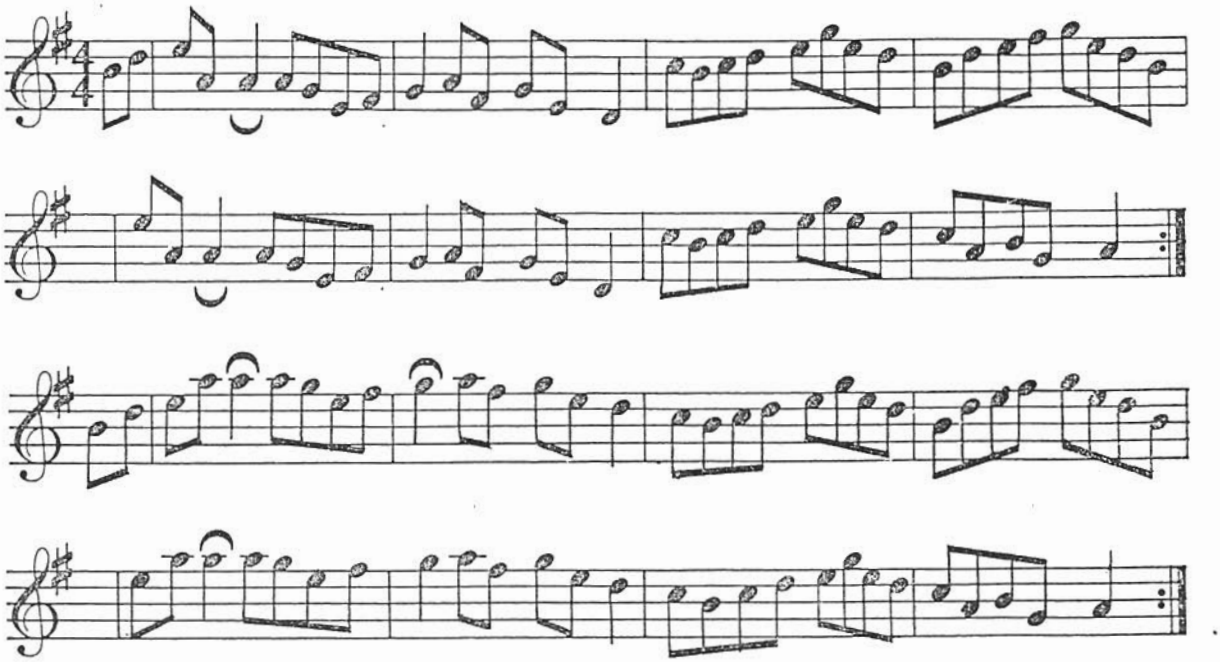

FAREWELL to CONNAUGHT

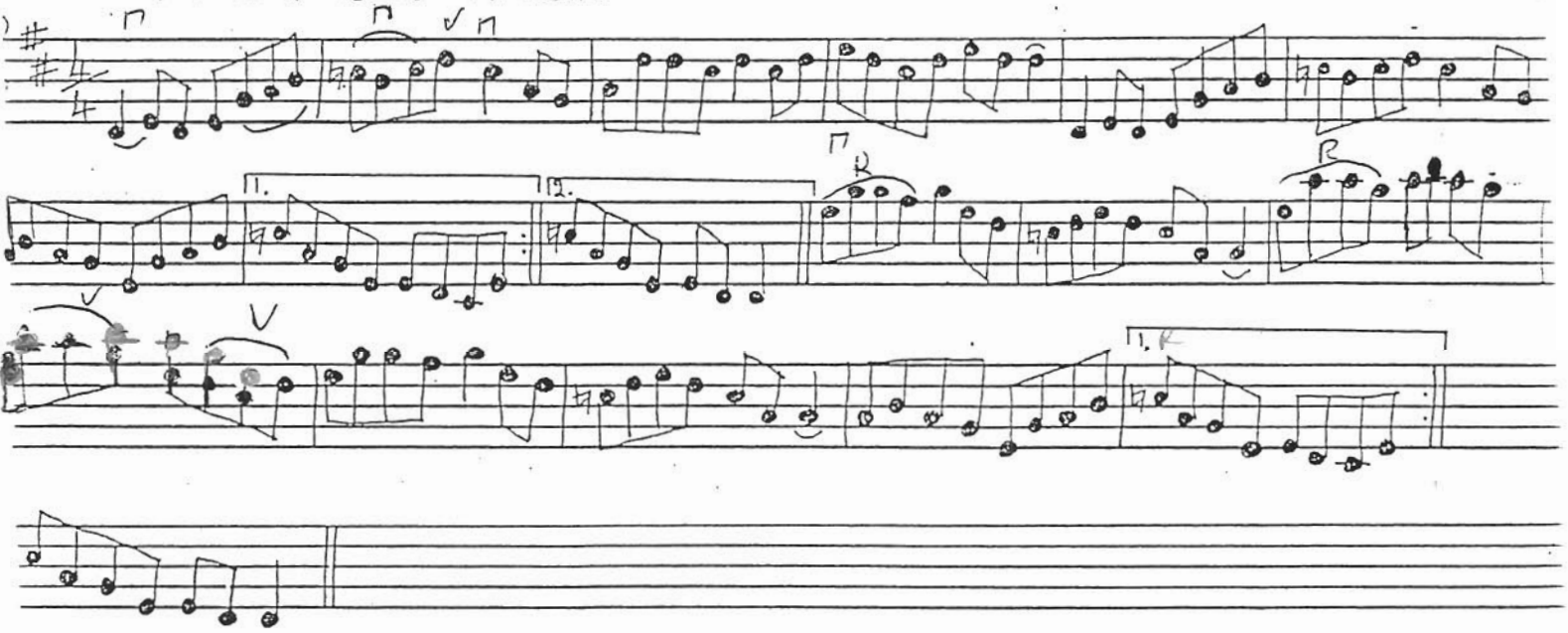

LADY ANNE MONTGOMERY

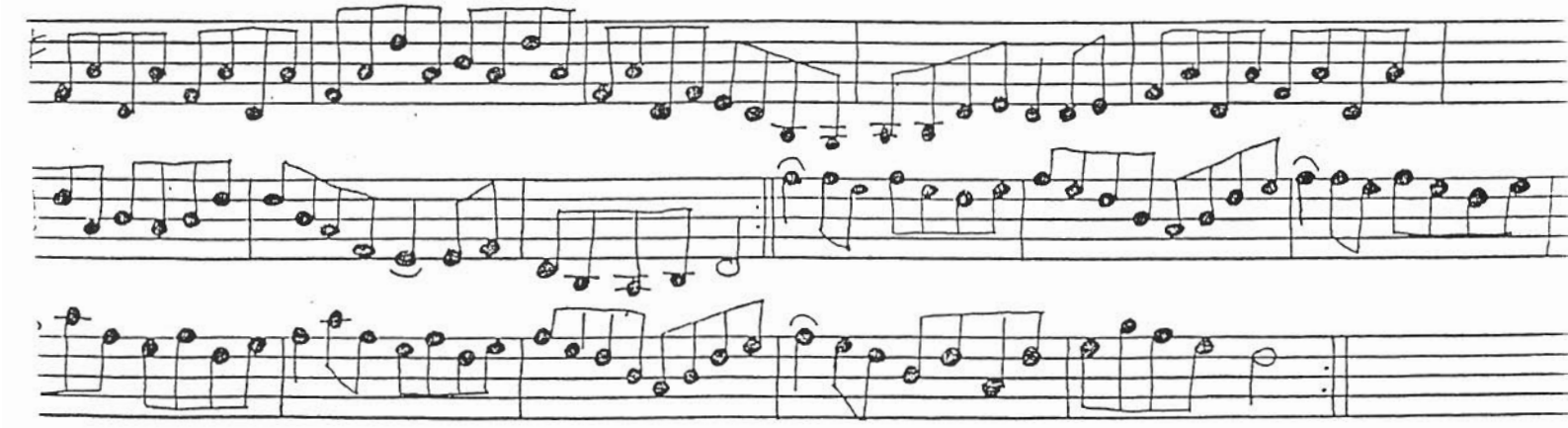

Banish Misfortune. 2 Nov '98

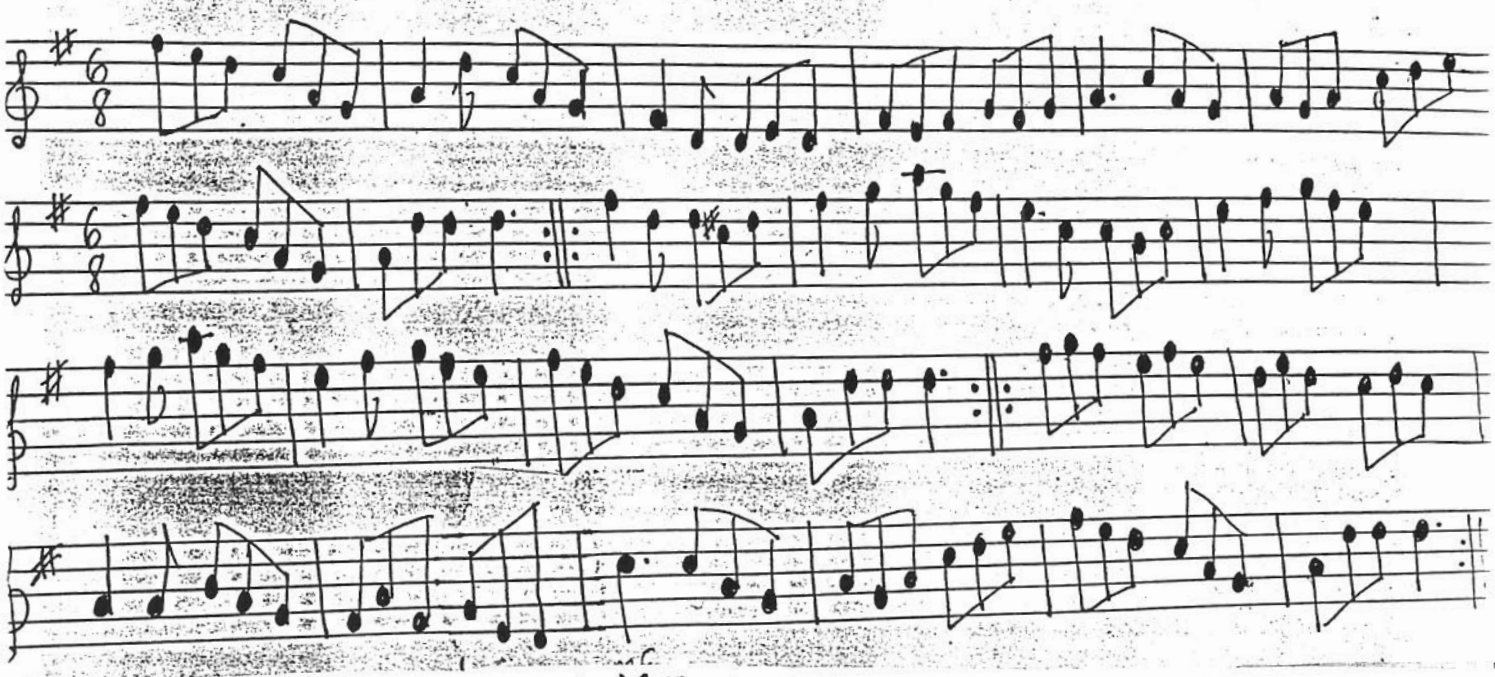

47. THE KILLAVEL JIG 19 Oct '98

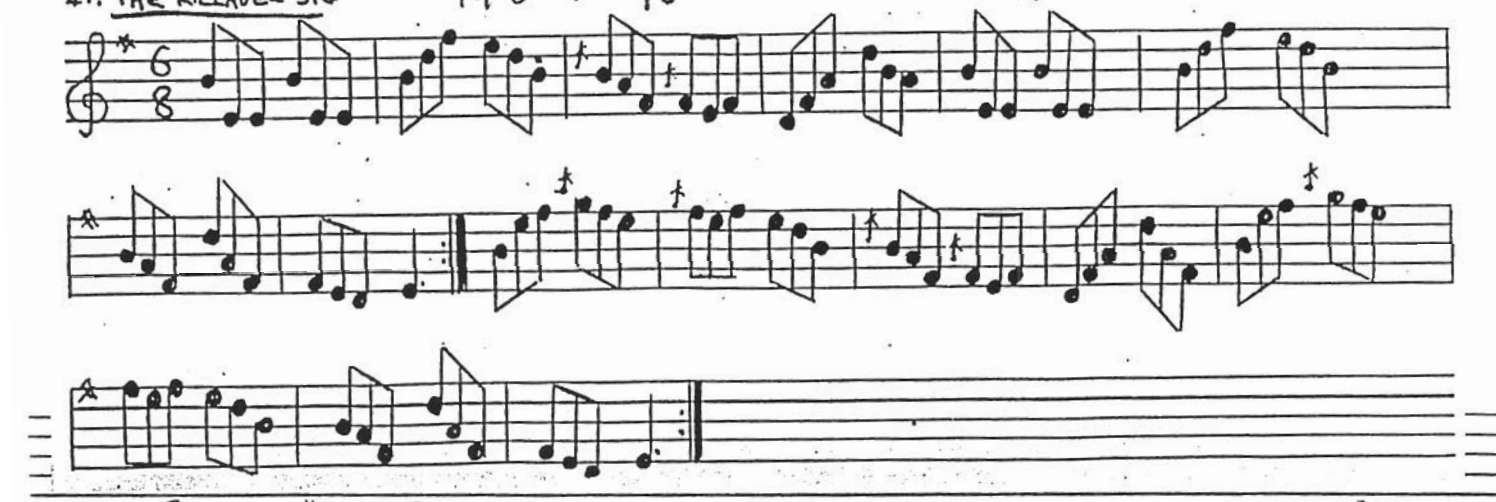

FAREWELL to CONNAUGHT 28 Oct '98

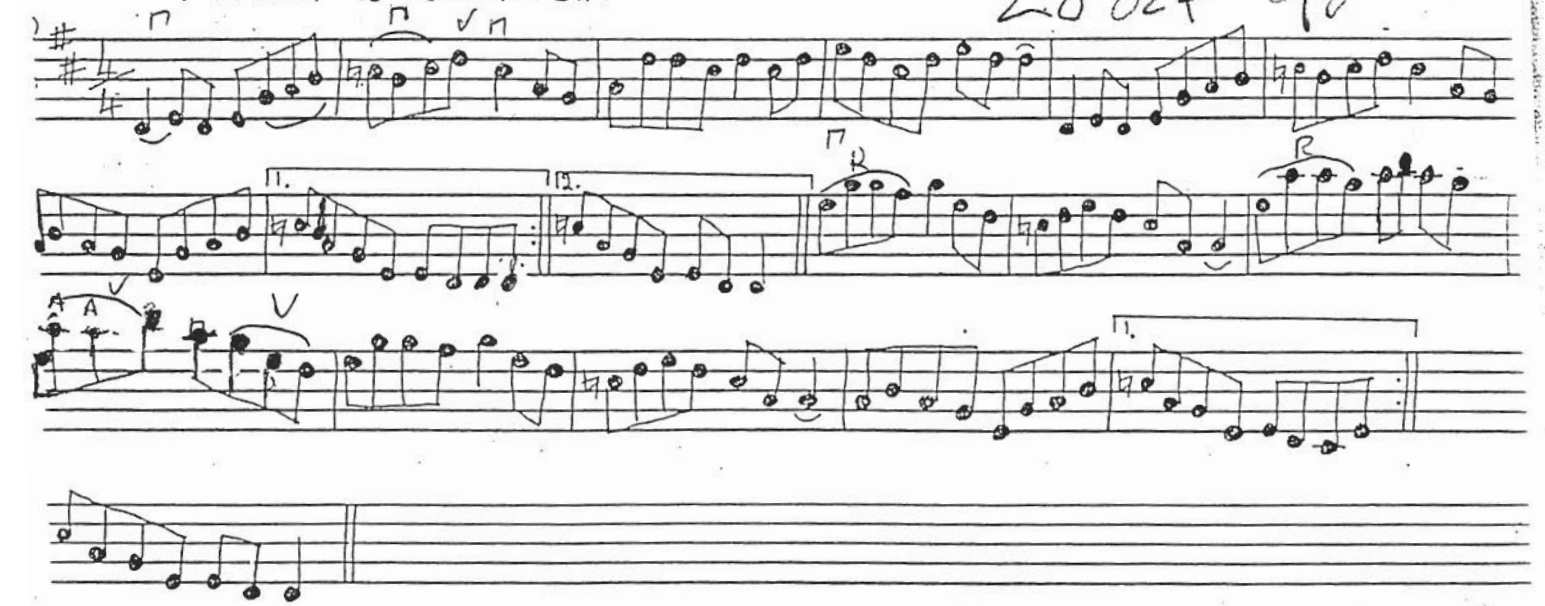

THE HUNT (SET DANCE)

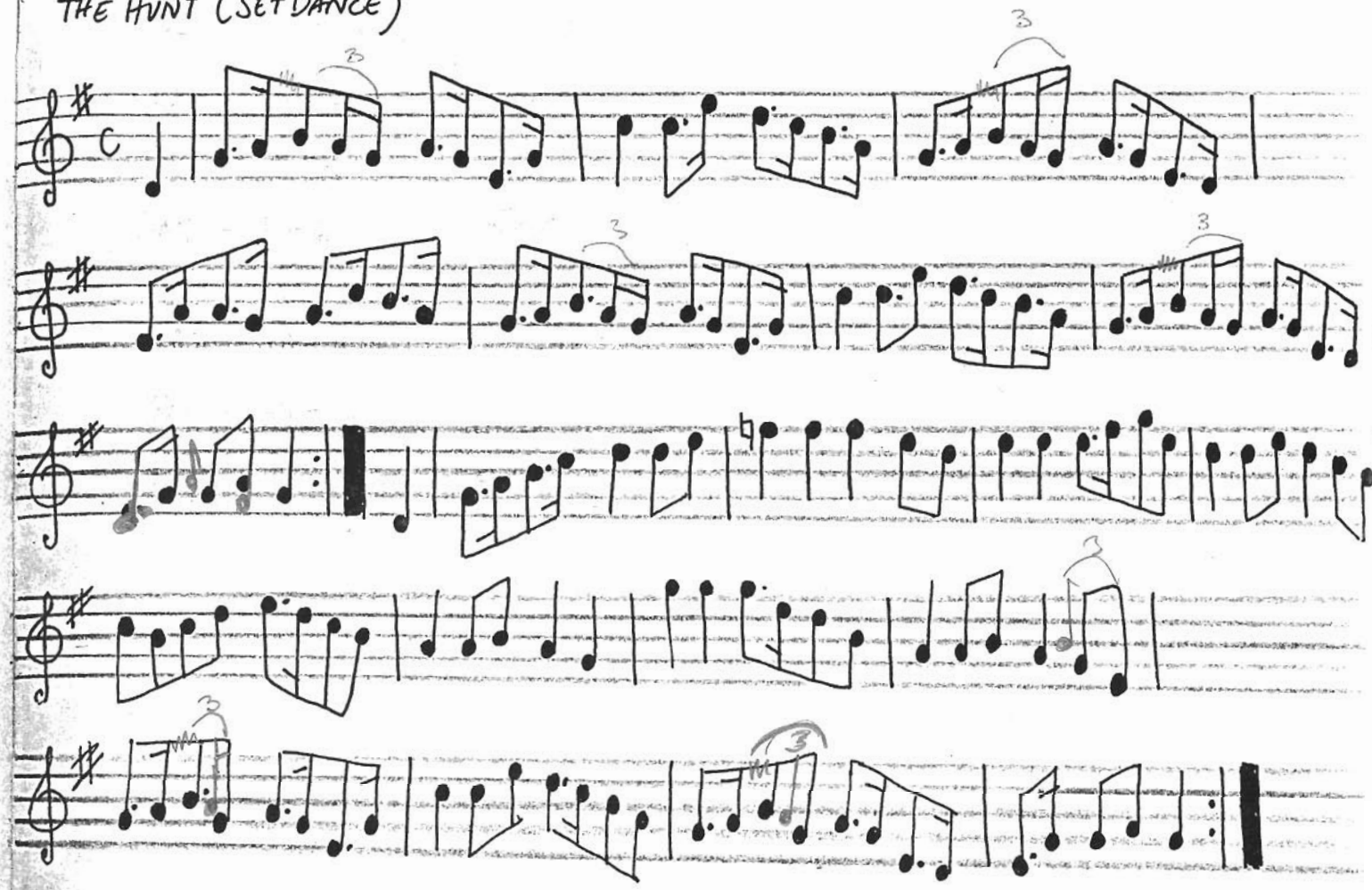

The Aughdarra Reel

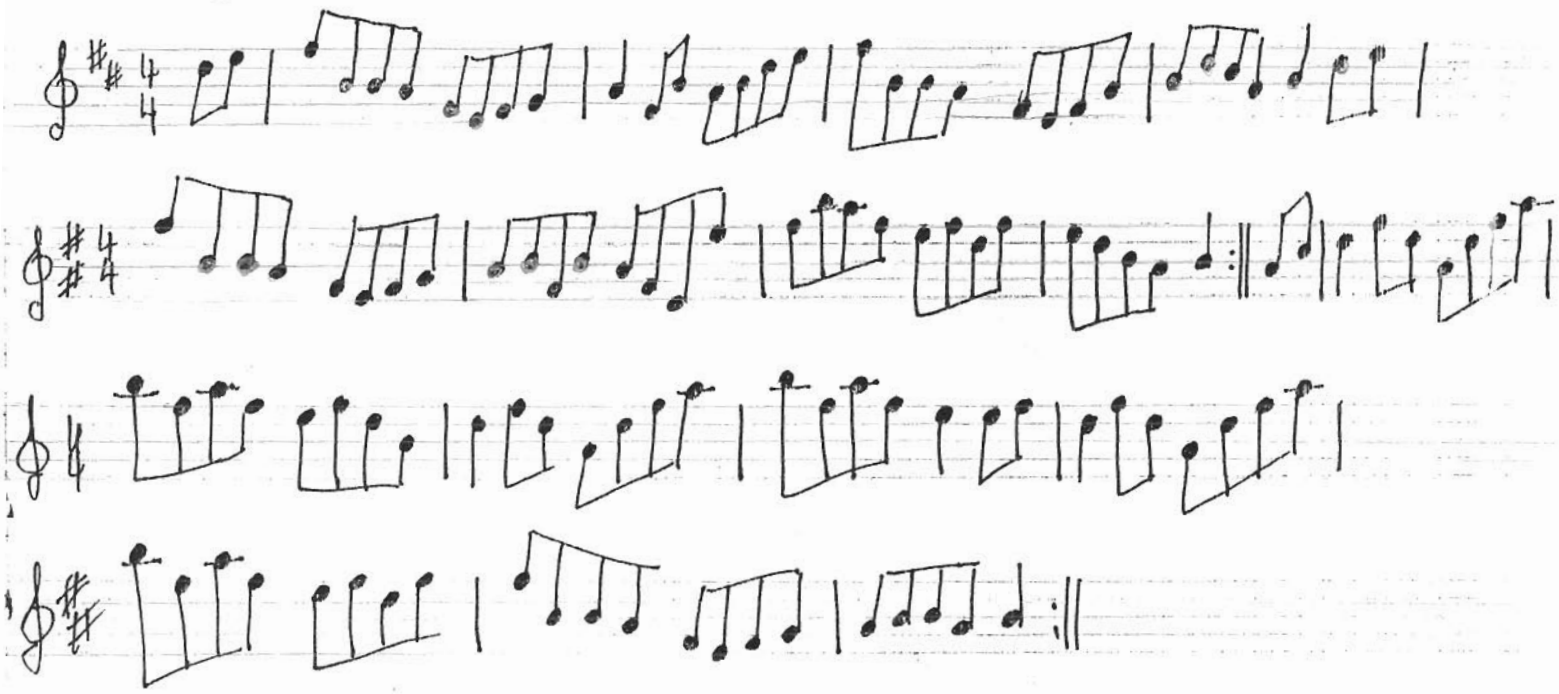

Trip to Sligo.

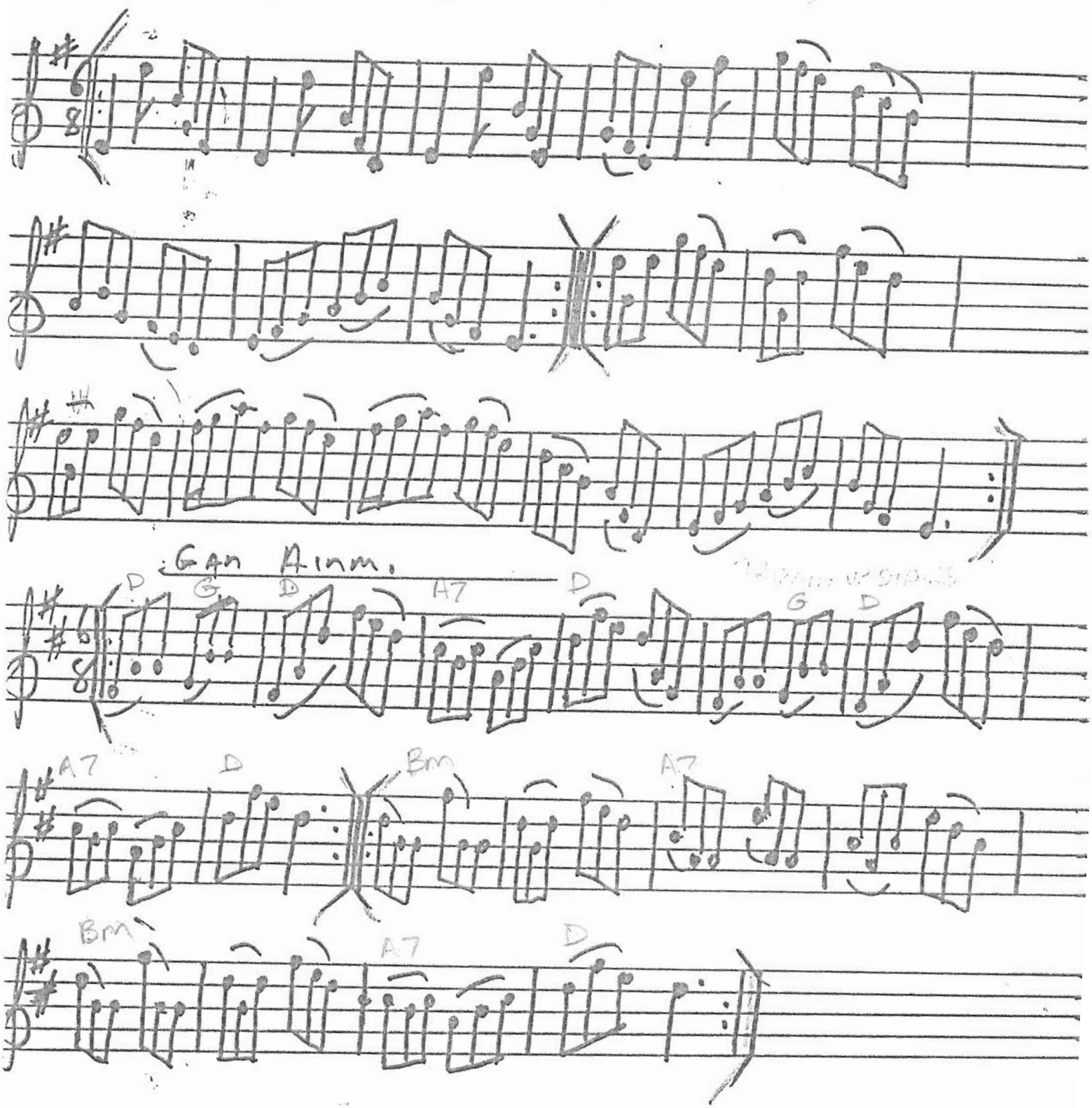

55. THE TRIP TO SLIGO.

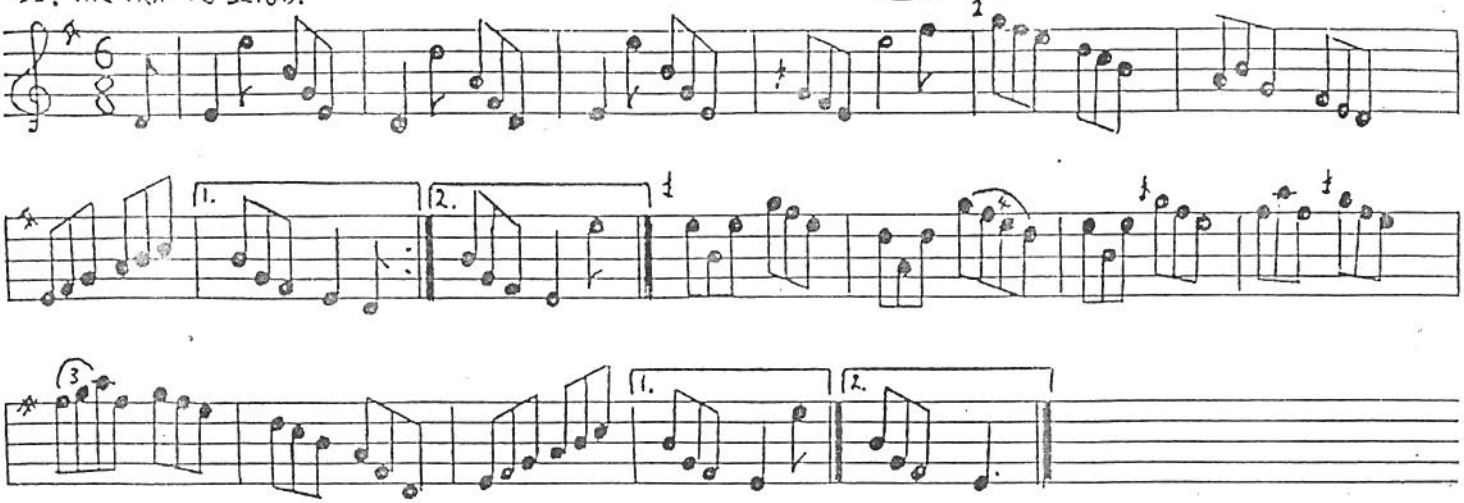

56. THE RAMBLING PITCHFORK

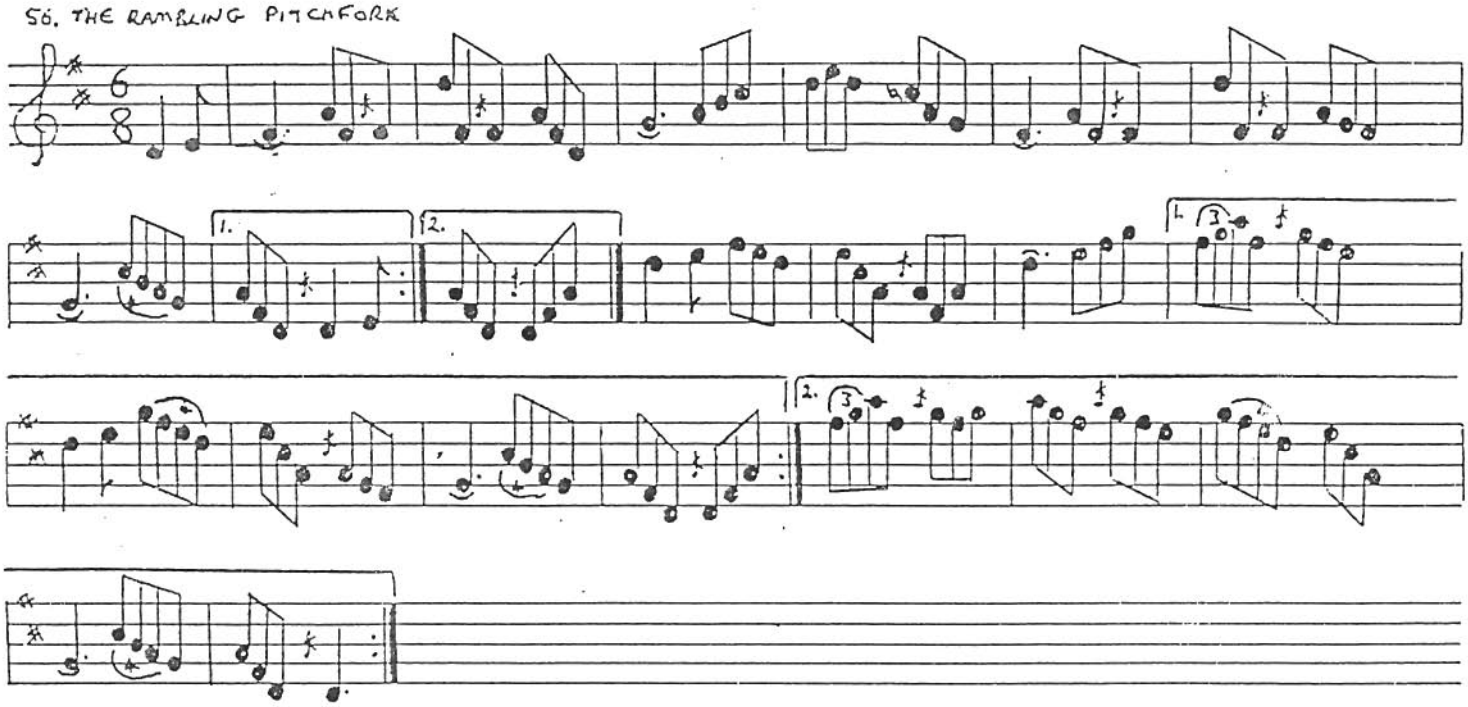

57. THE ATHOLL HIGHLANDERS.

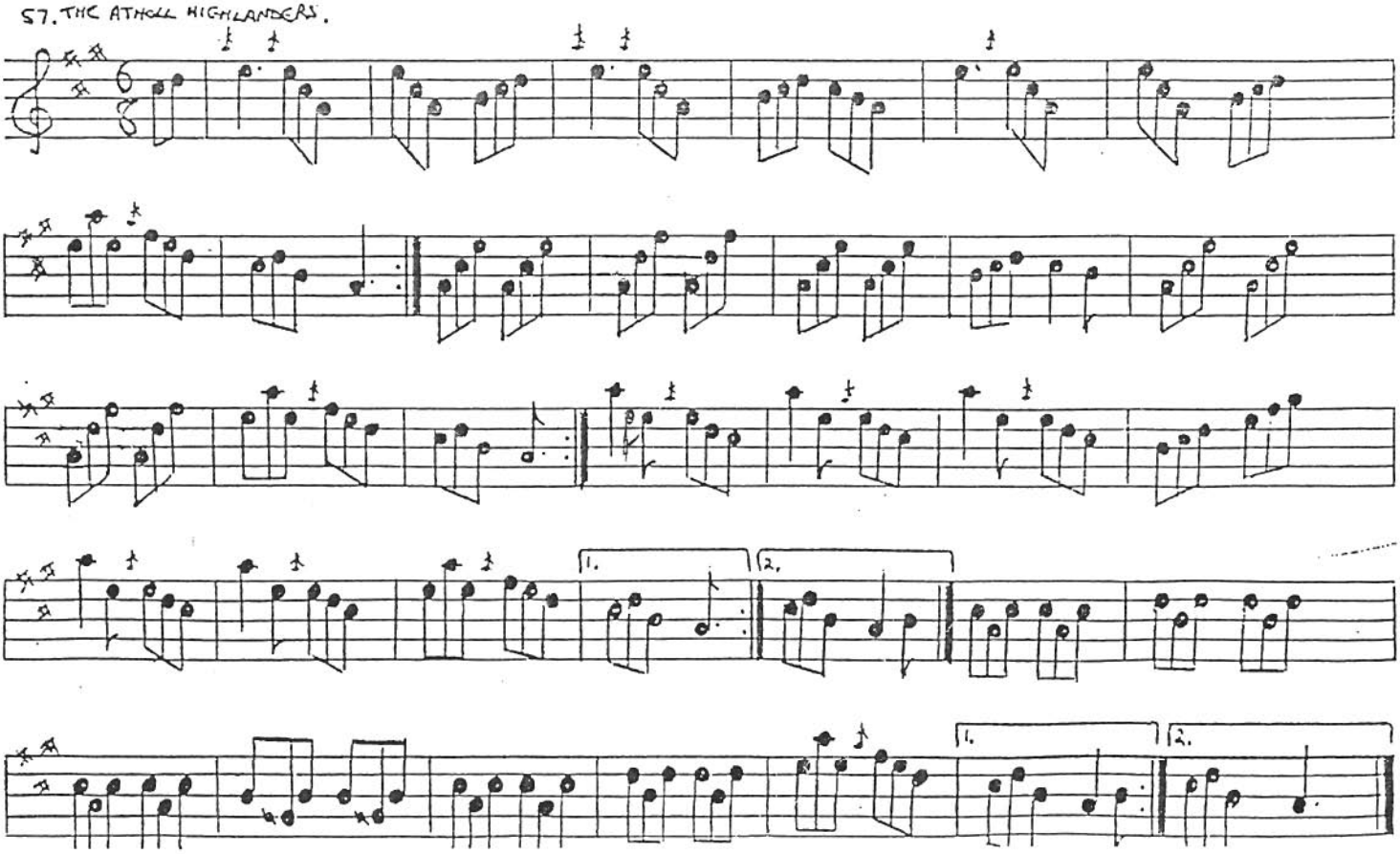

BALLYDESMOND POLKA.

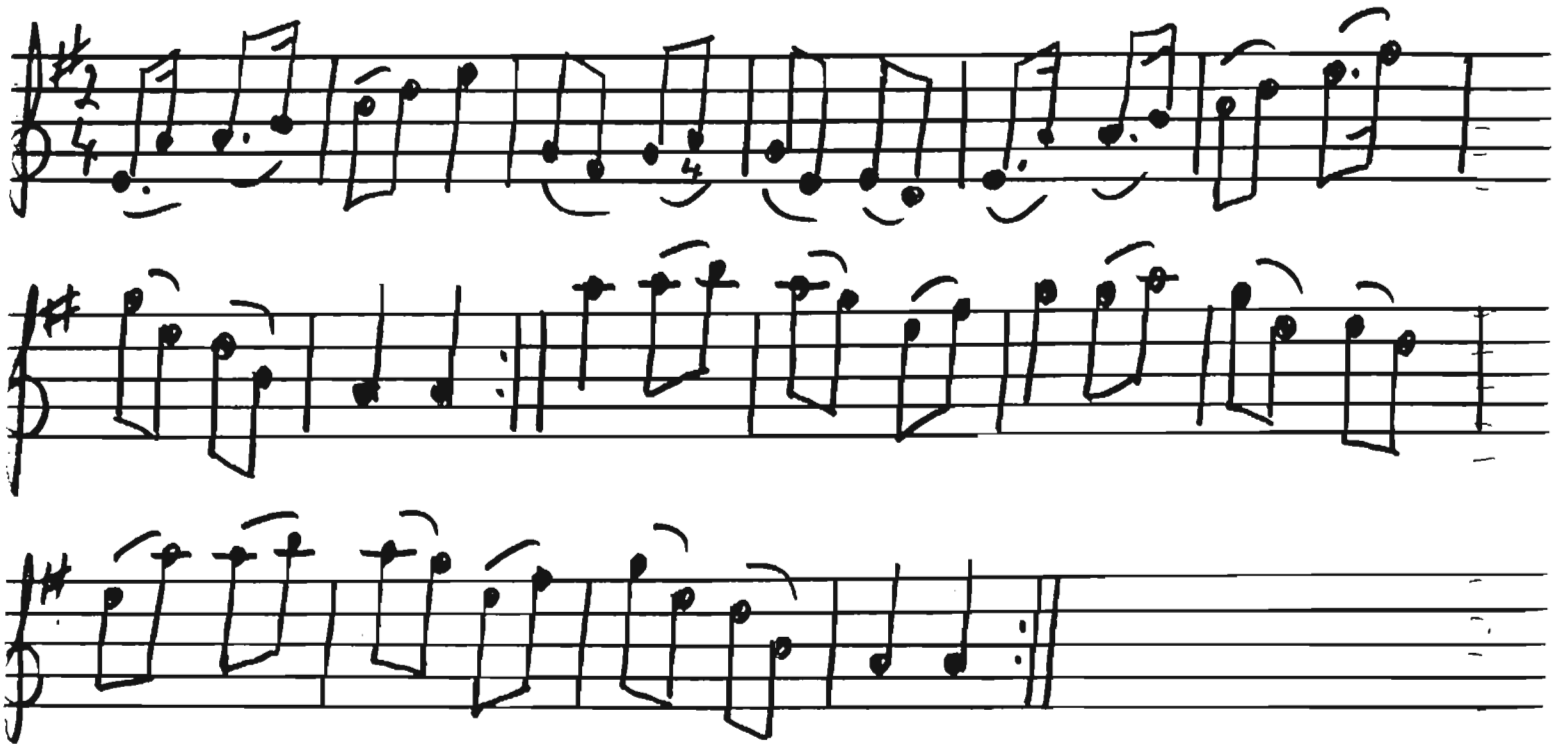

JOHN EGAN'S POLKA.

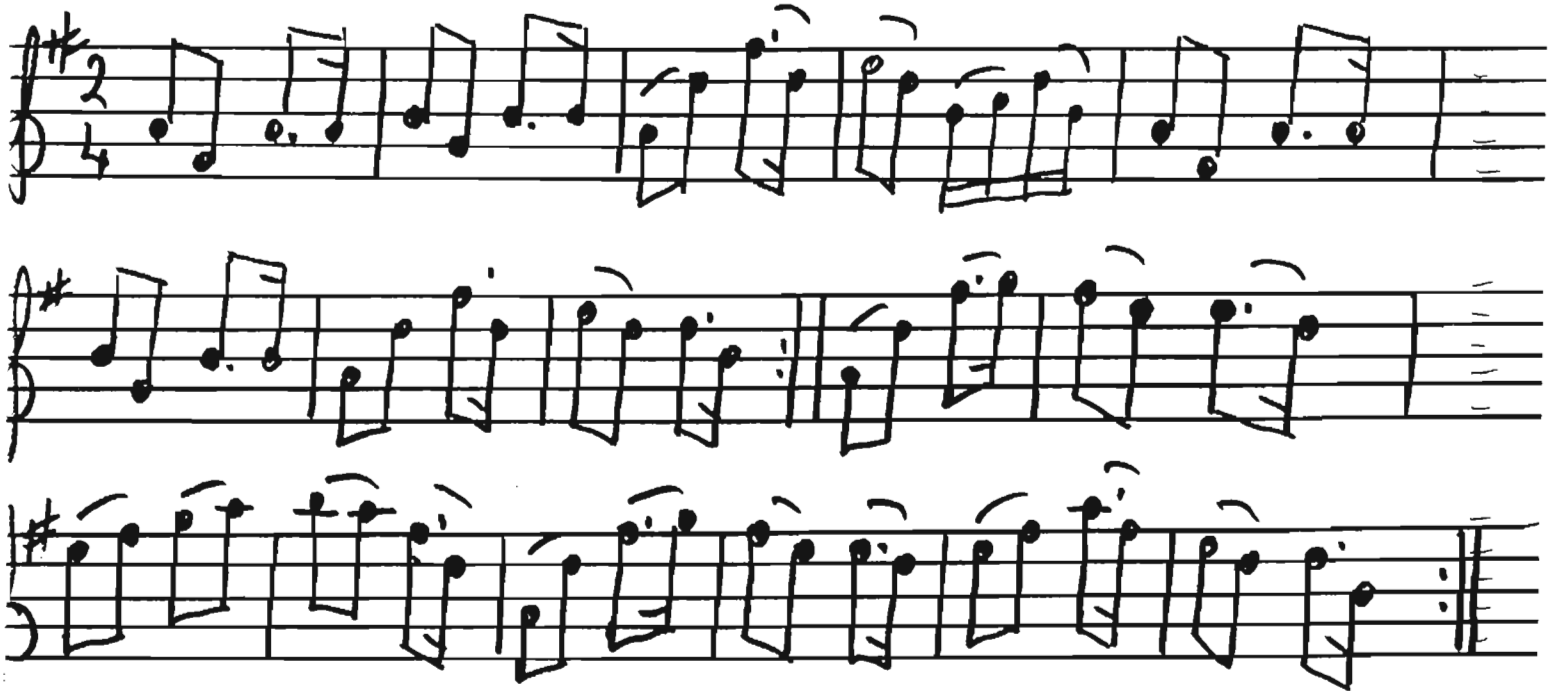

MOON COIN JIG

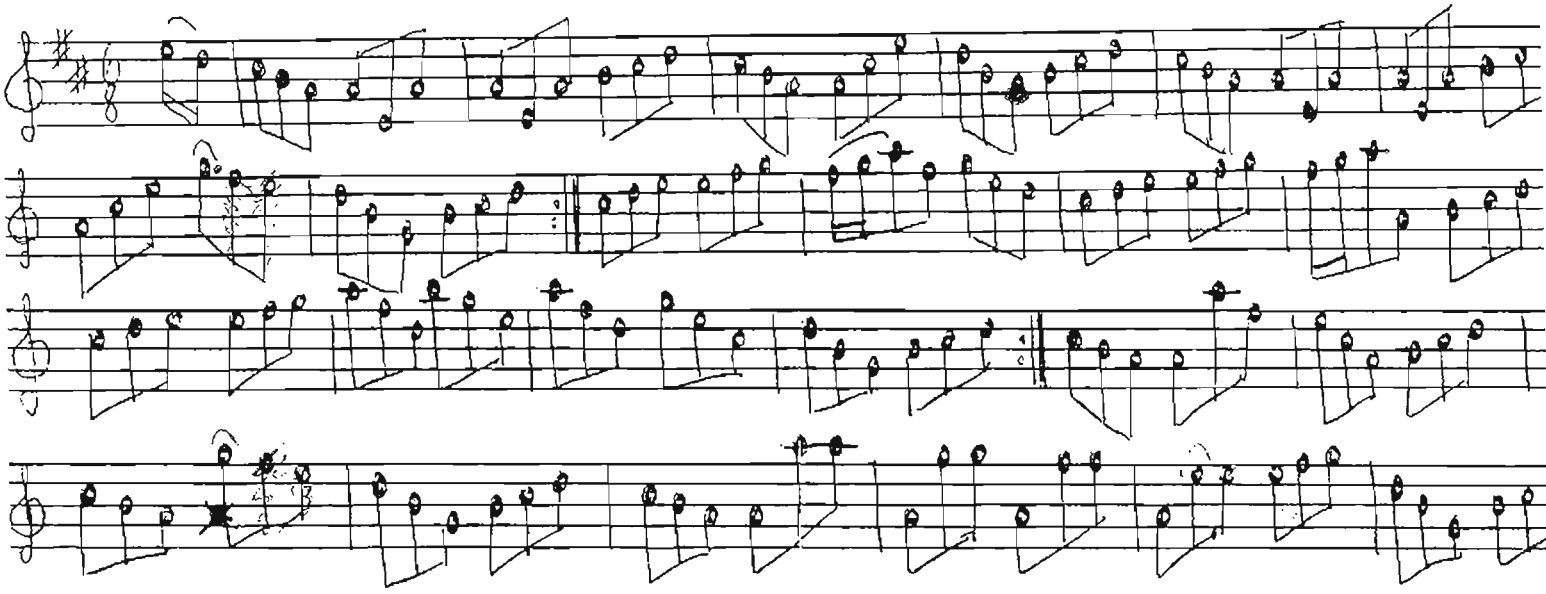

THE MORNING STAR

Traditional

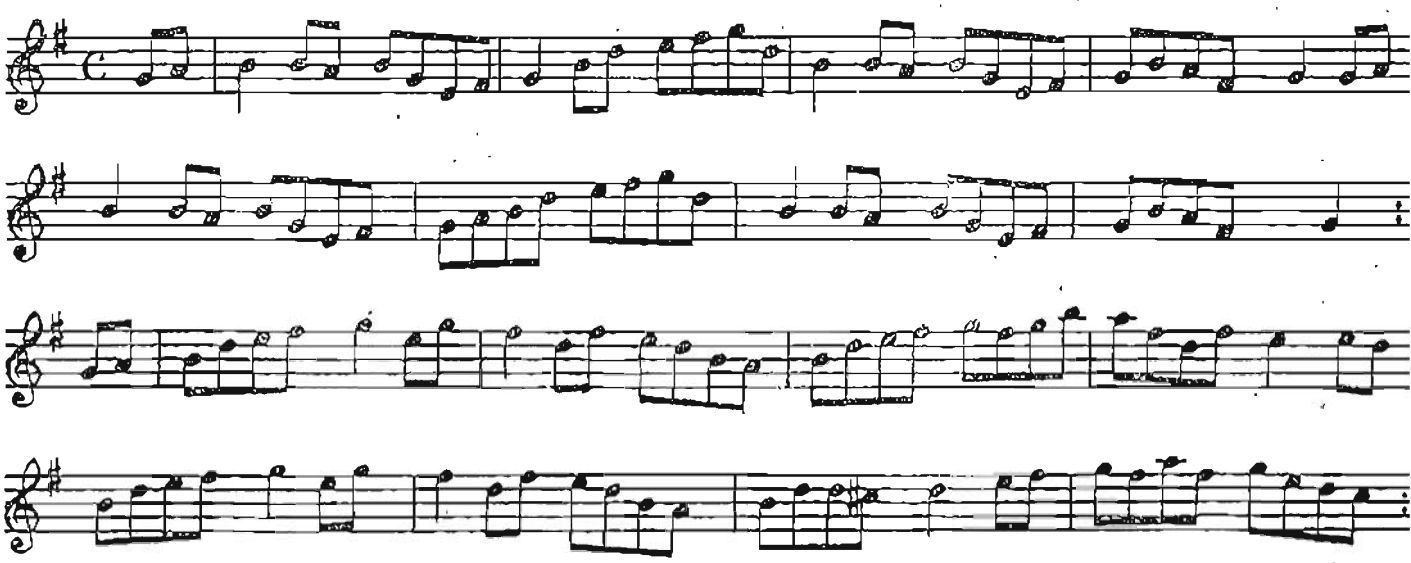

RUSSELL'S JIG

Traditional.

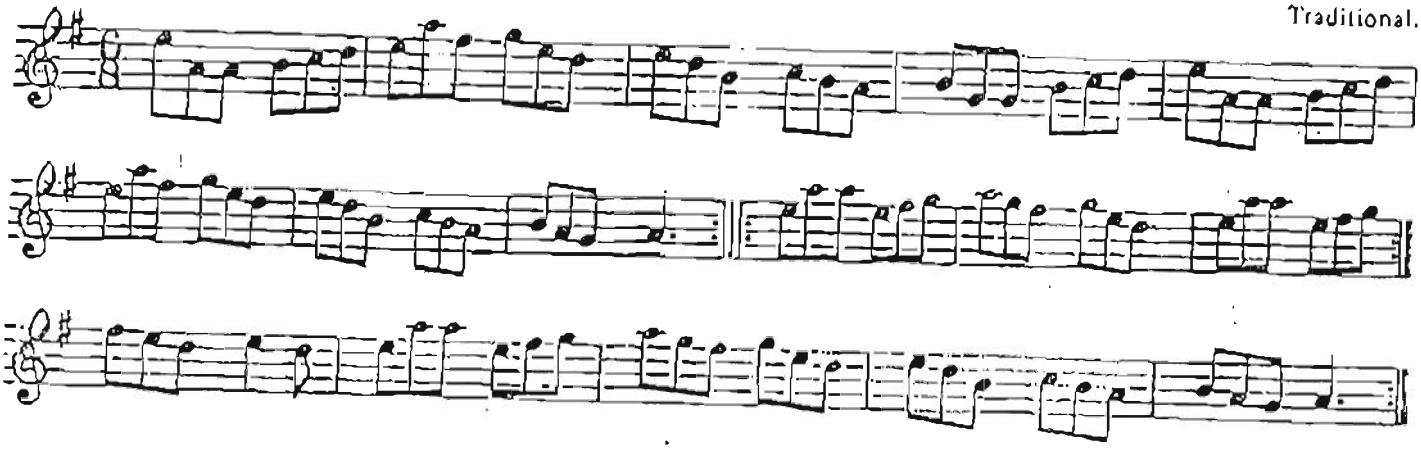

CHIEF O'NEILLS FAVORITE

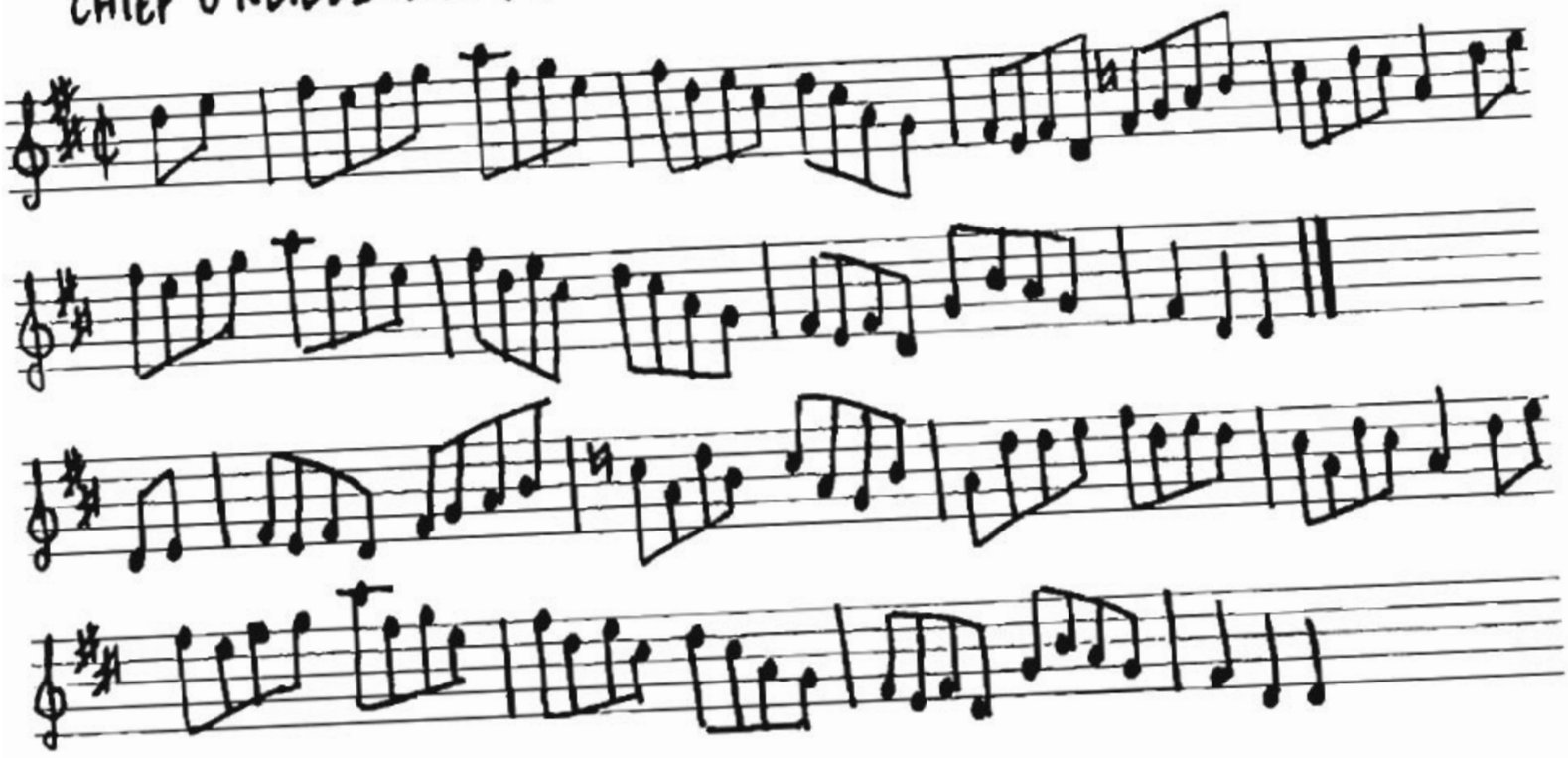

A reel with a B roll

THE RAVELLED HANK OF YARN

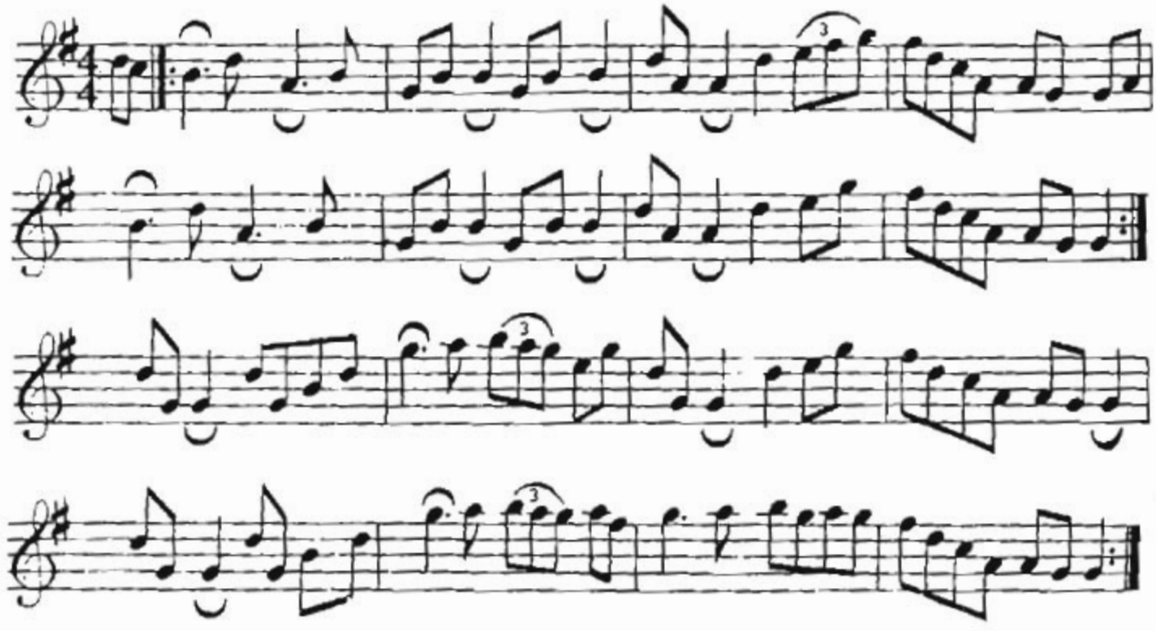

44. THE FRIAR'S JIG.

An Port na bráthair

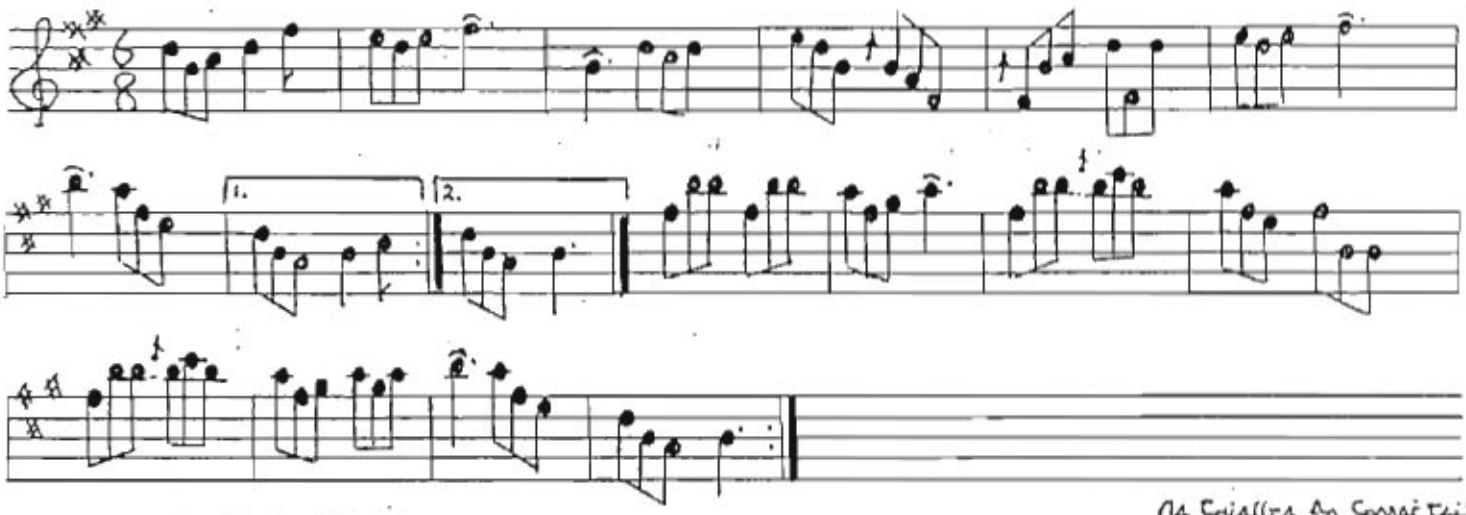

45. THE CONNAUGHTMAN'S RAMBLES.

Na Gríallta an Connáchtaís.

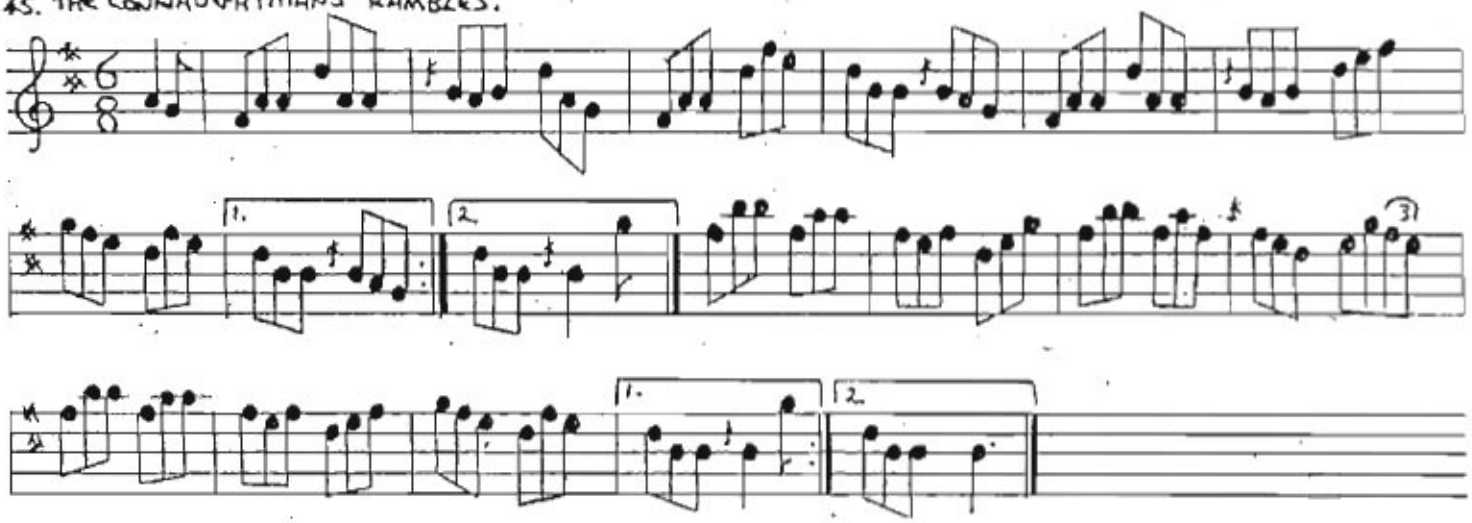

46. THE TRIP TO ATHLONE.

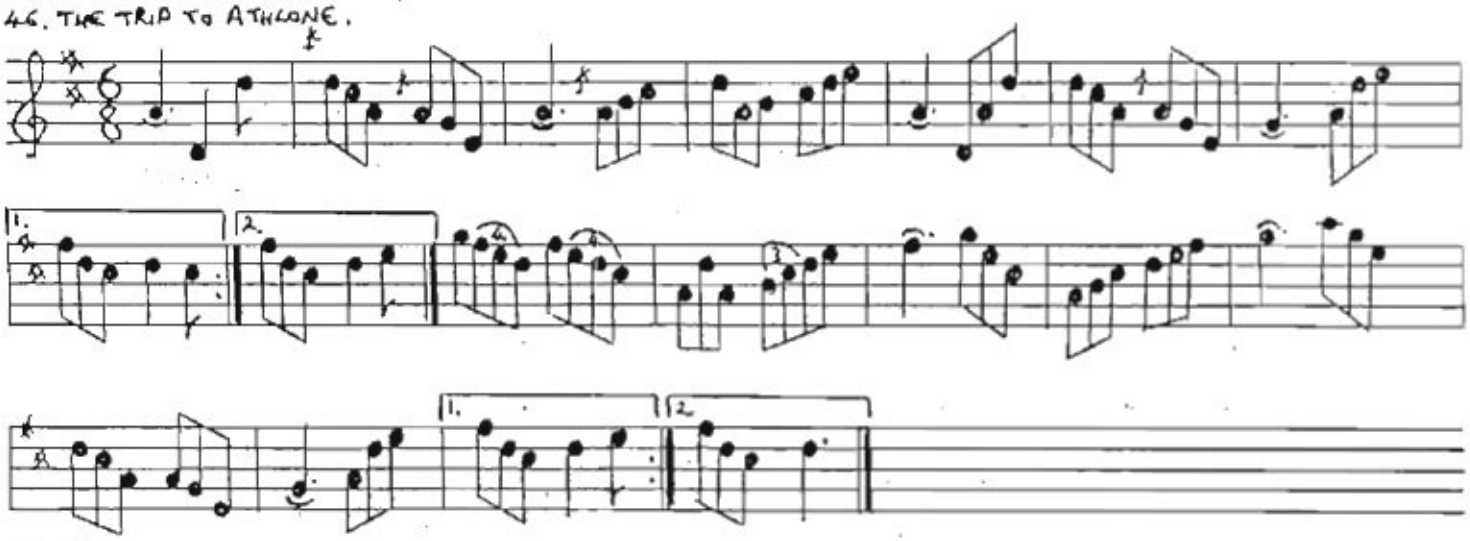

47. THE KILLAVEL JIG

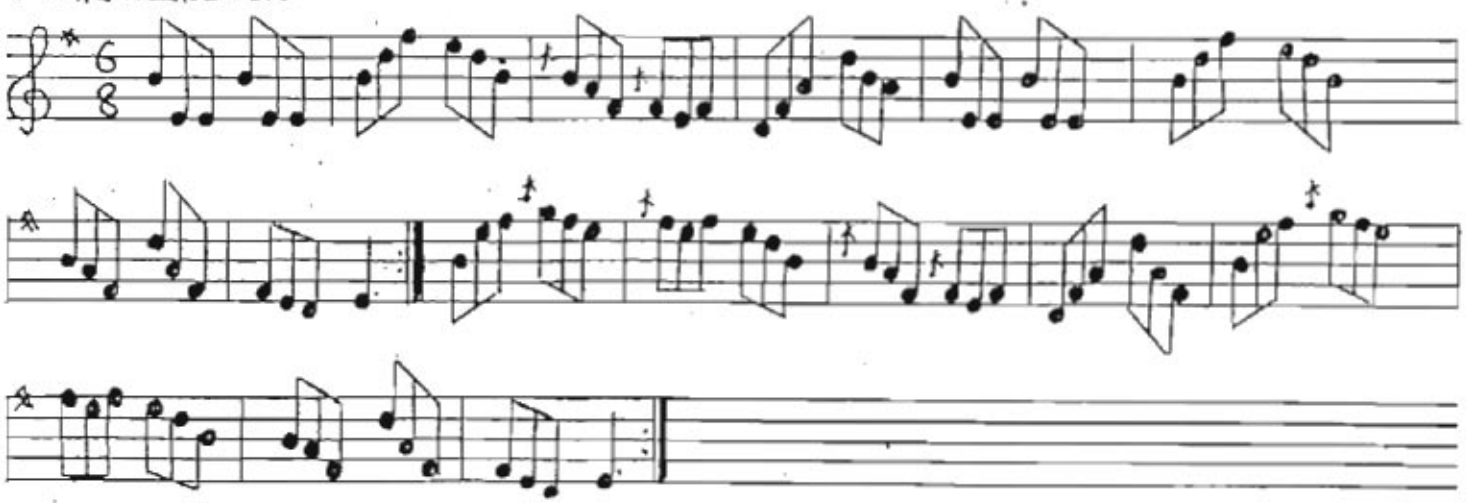

Saddle the Pony

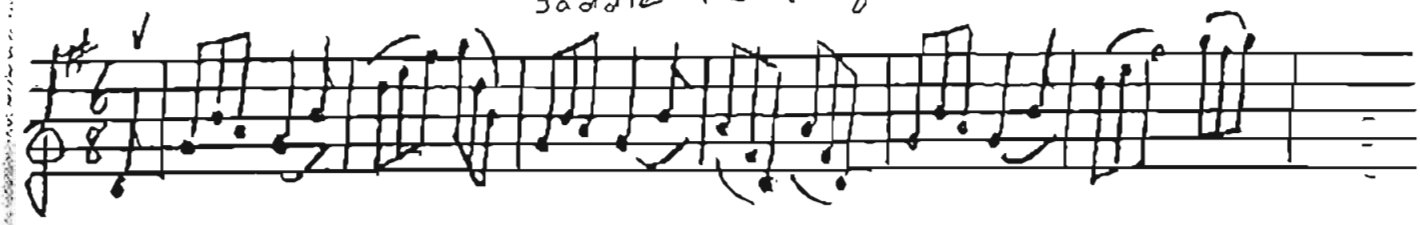

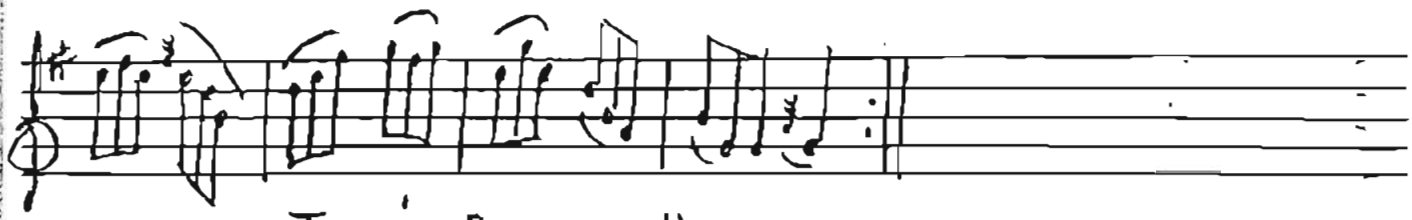

Jerry's Reaves Hat.

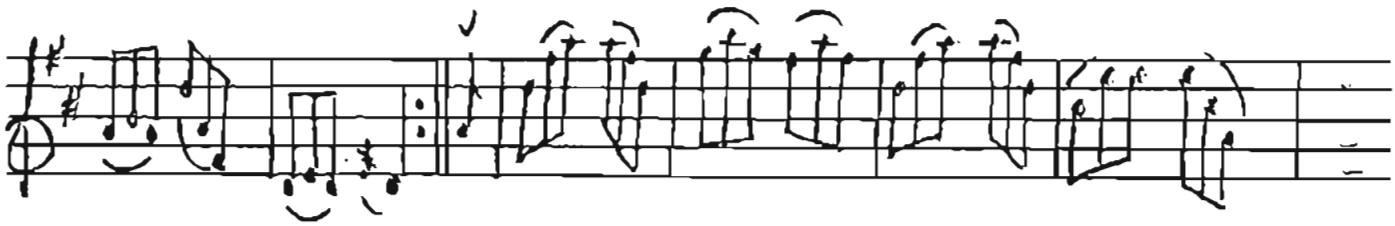

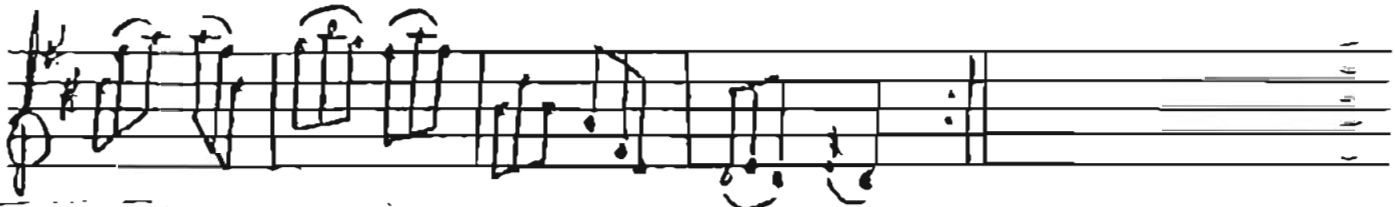

Hunters Purse Reel.

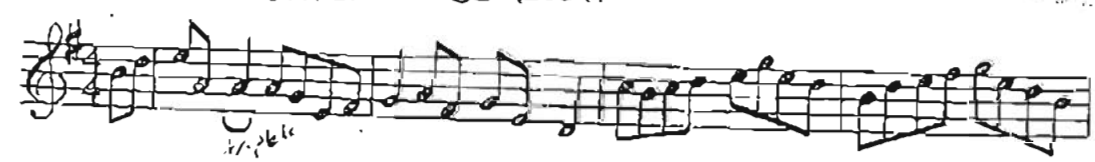

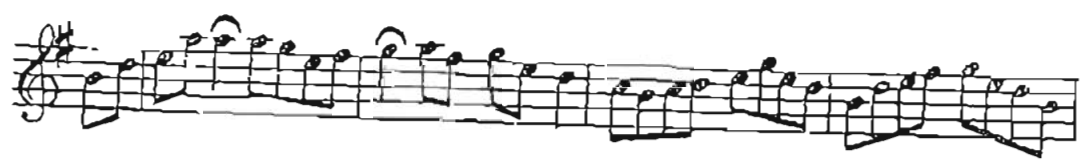

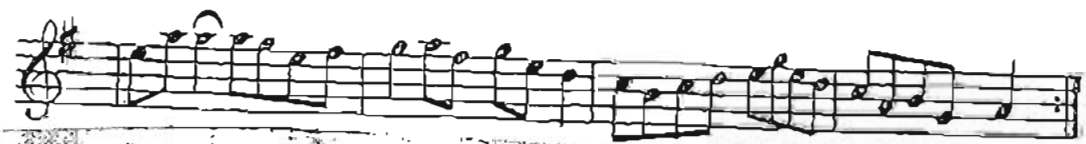

THE FLAIL

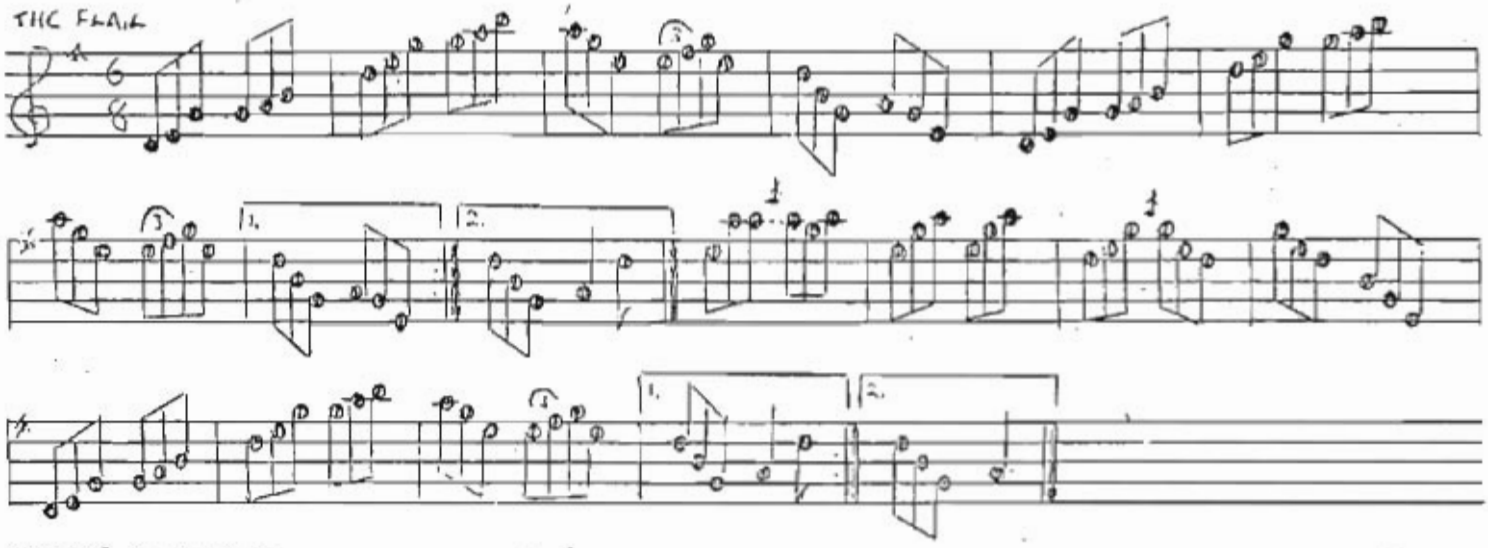

WILLIE COLEMAN'S

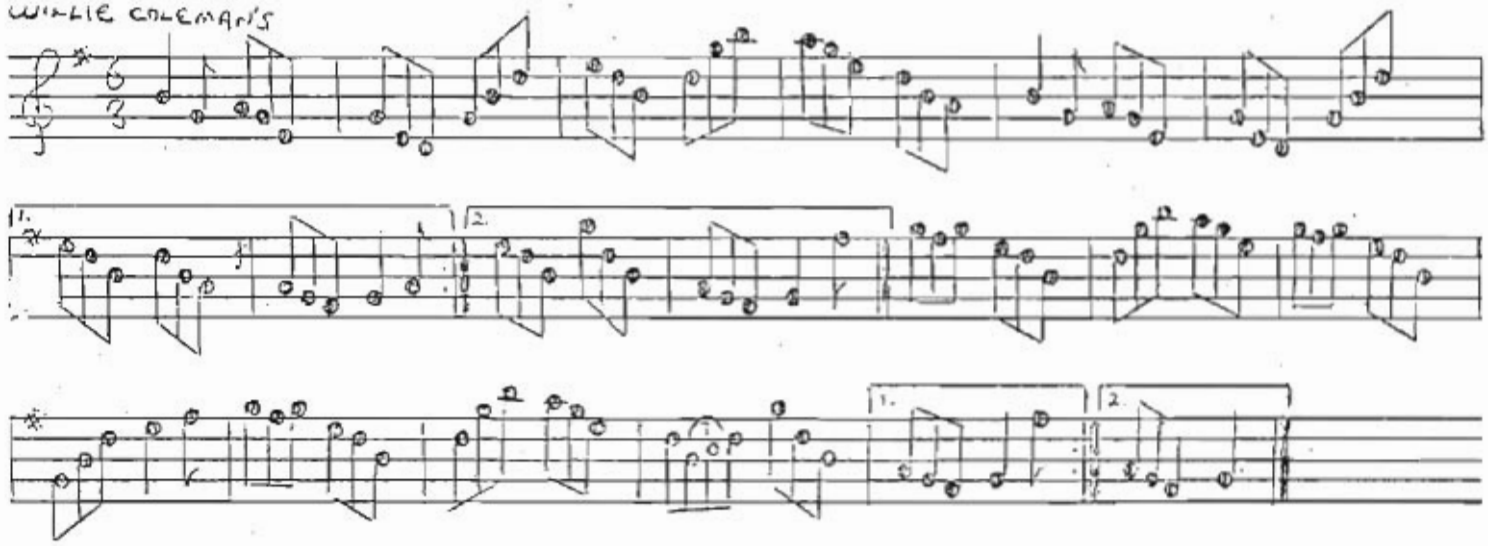

MY DARLING ASLEEP.

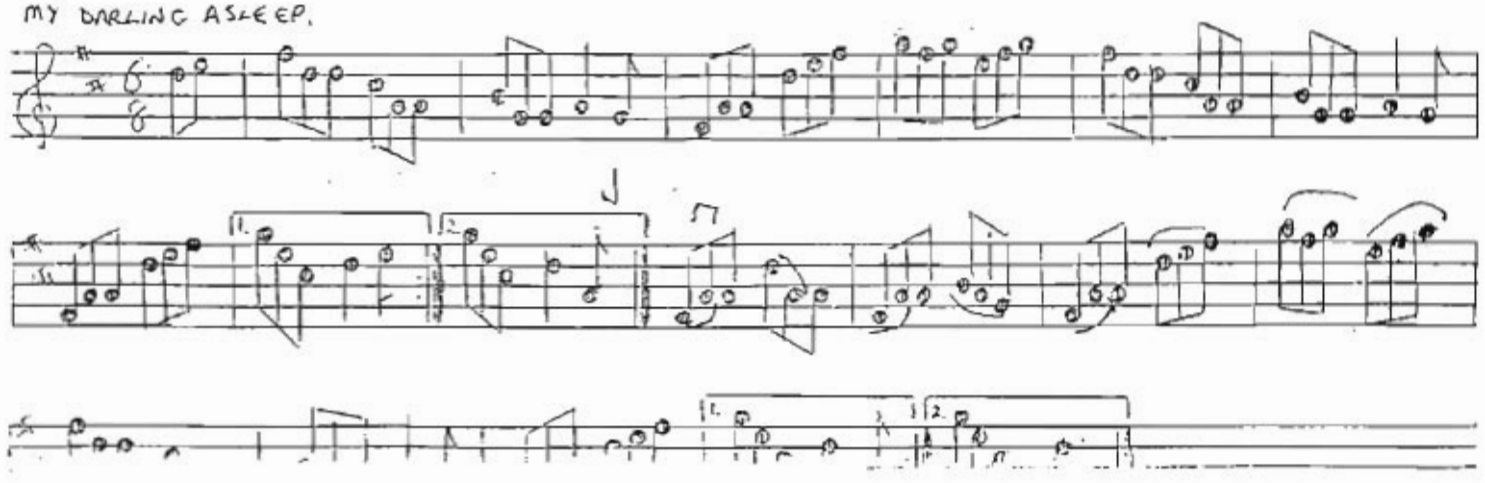

7

MUG OF BROWN ALE

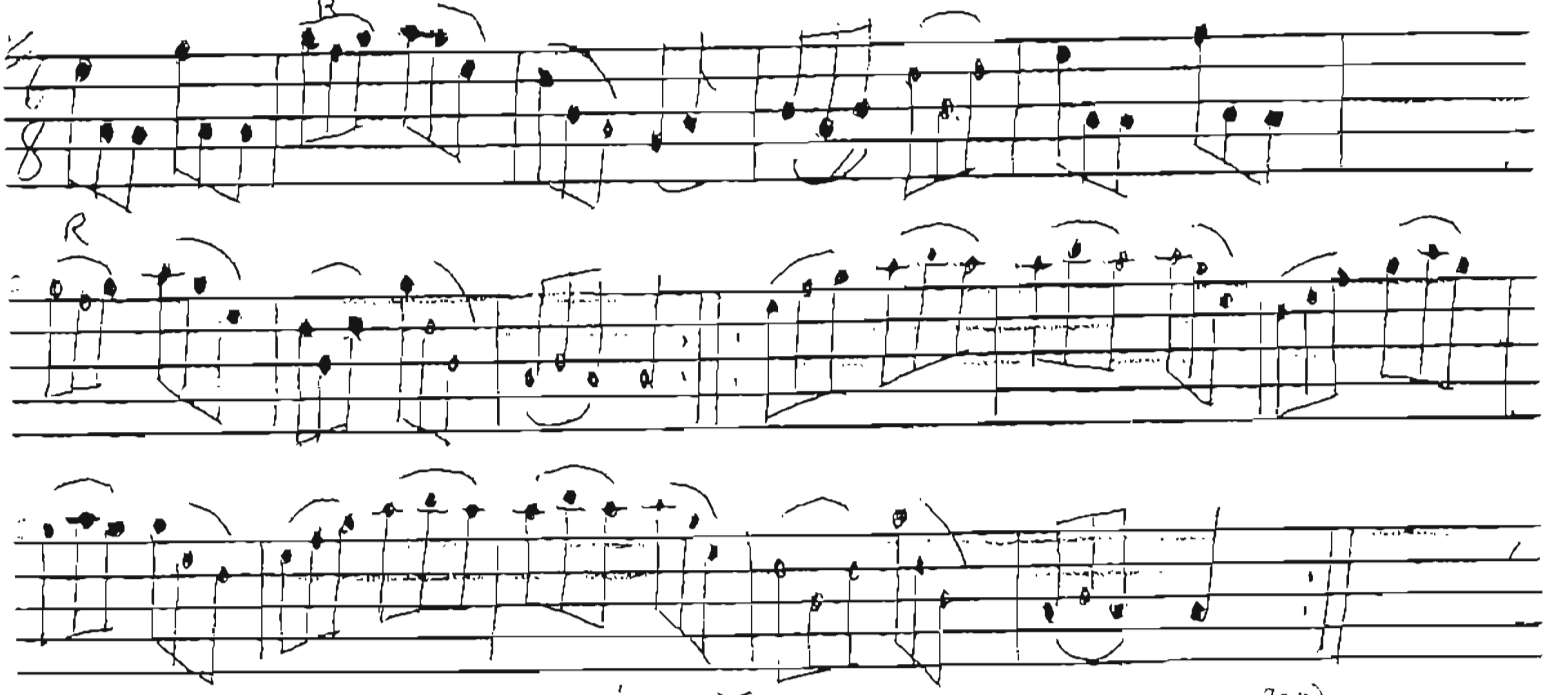

RUSSELL'S JIG

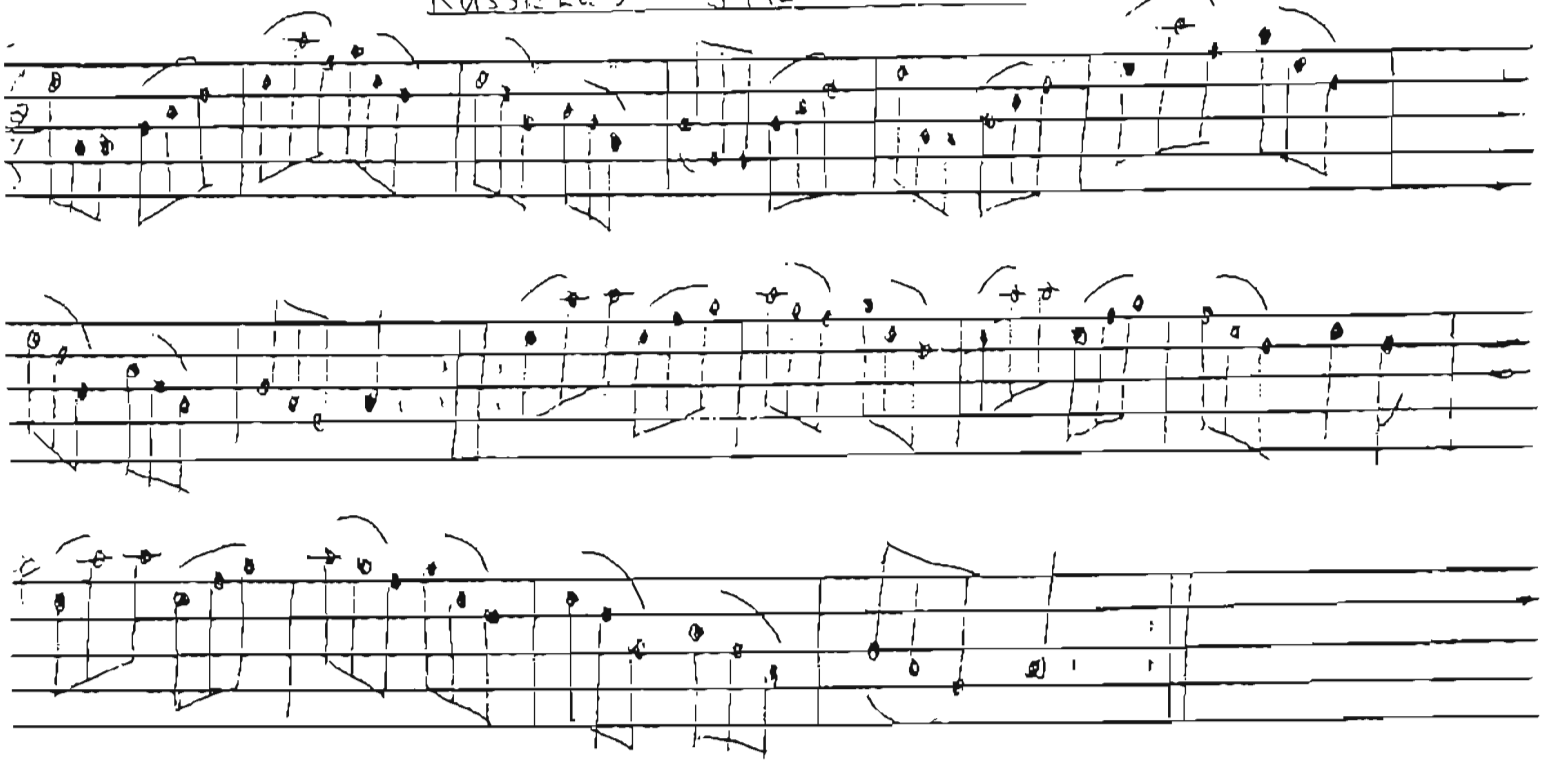

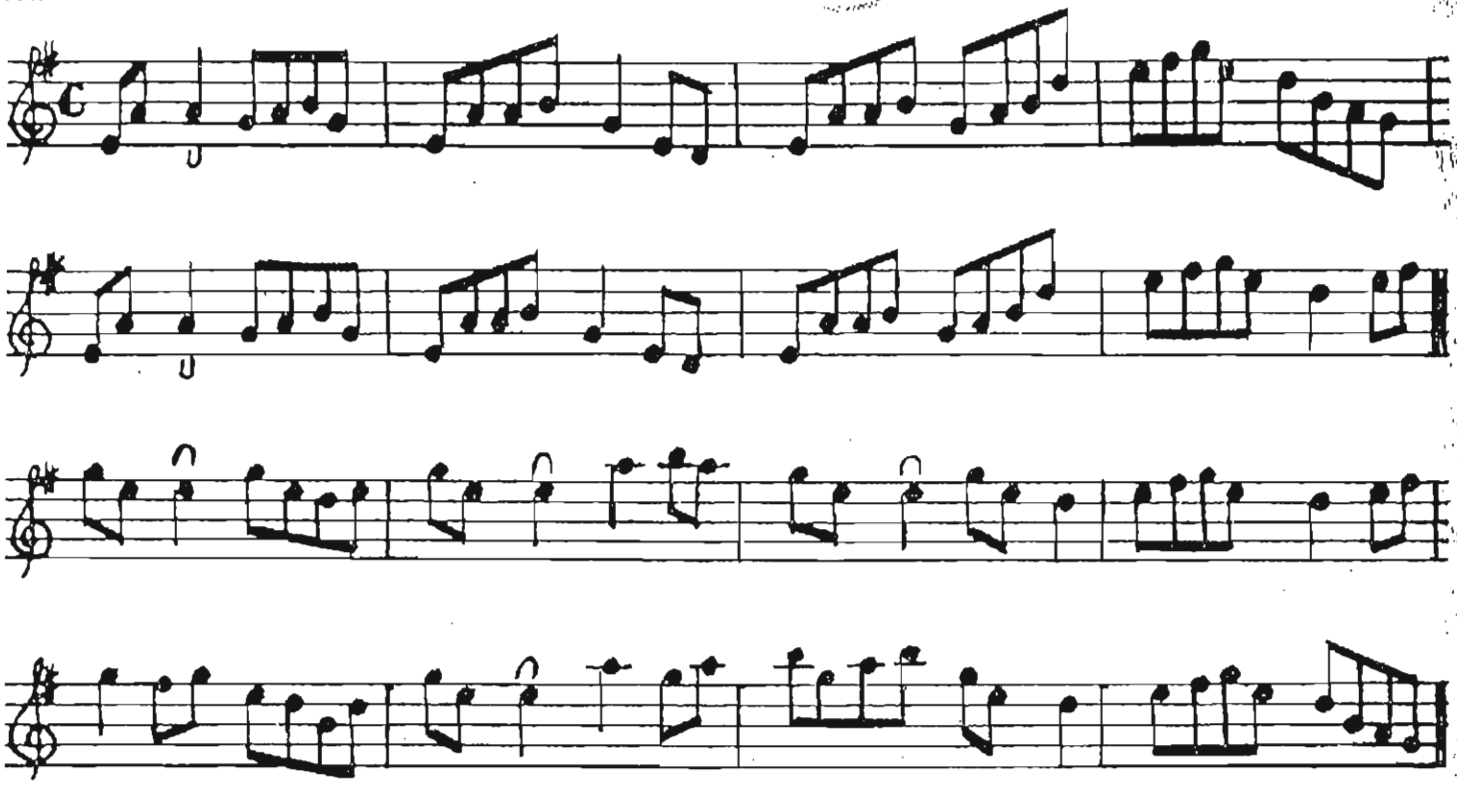

AN PLÁTA COPAIR THE COPPER PLATE

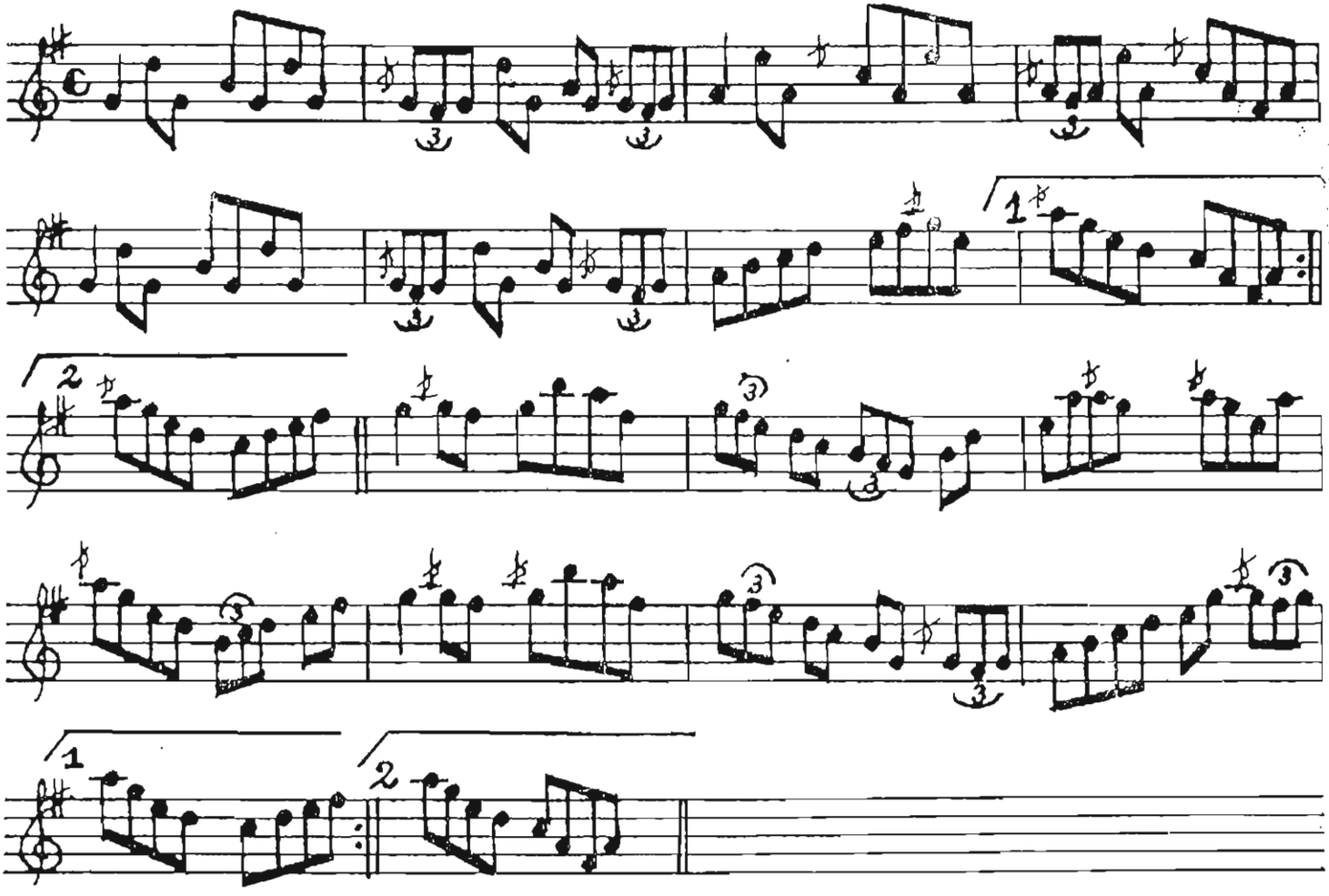

The Merry Blacksmith.

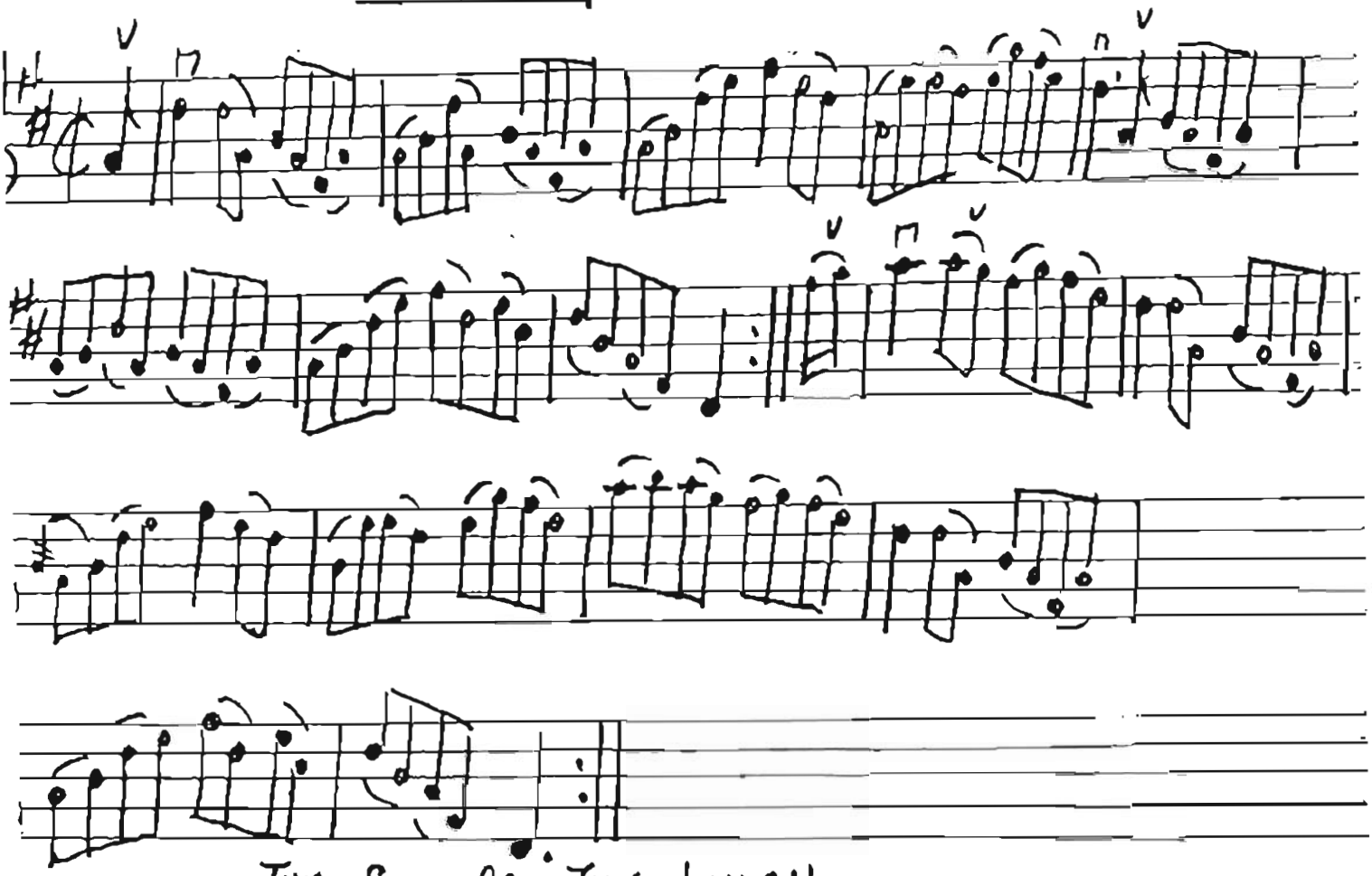

The Boys Of This Lough

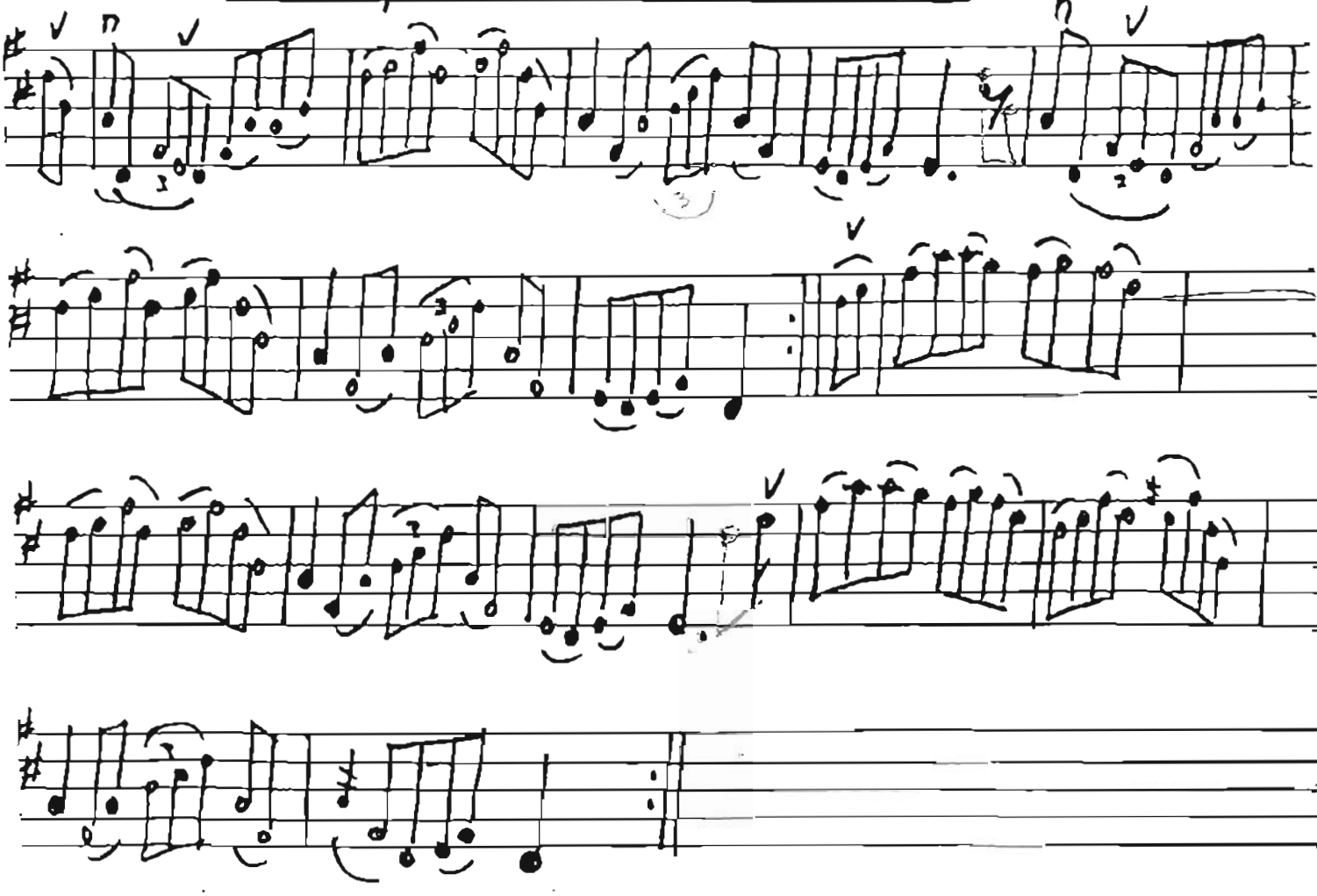

9

Off To California.

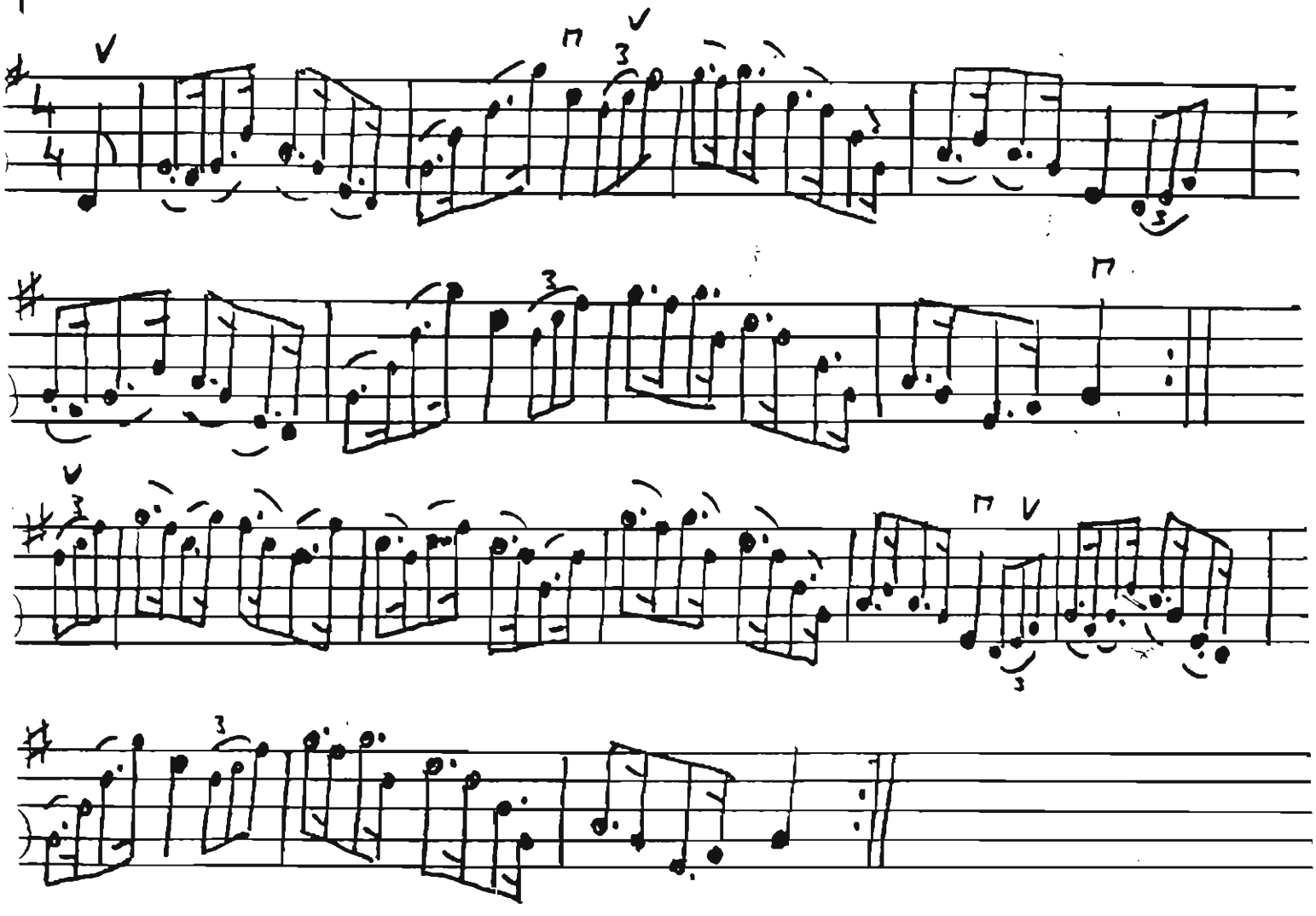
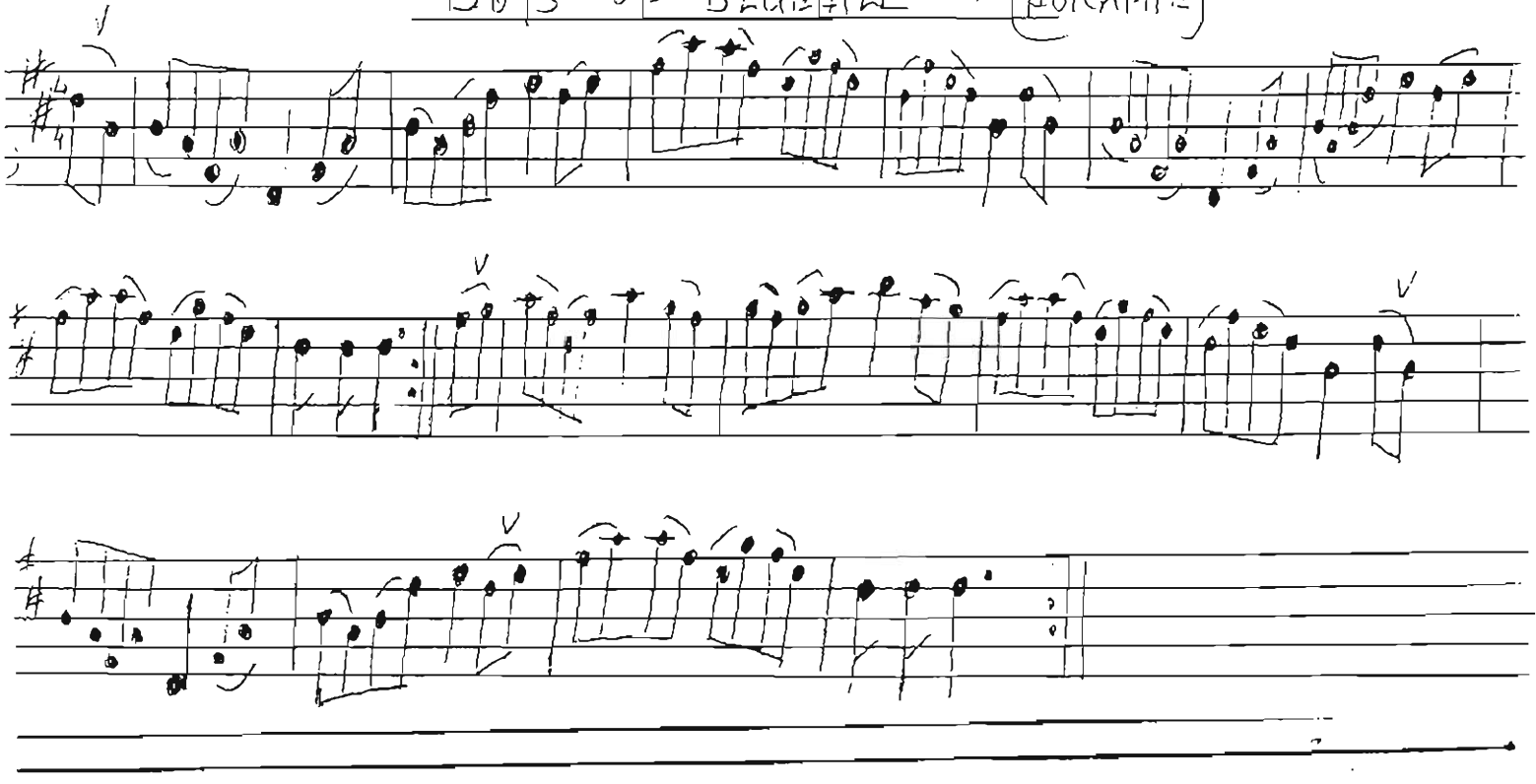
Boys Of Bluehill — (Hornpipe)