

# WHISTLE ROLLS (DOTTED CROTCHET)

"E" ROLL

"F" ROLL

"G" ROLL

"A" ROLL

"B" ROLL

CROTCHET ROLLS

# FIDDLE ROLLS - ALWAYS PLAYED WITH ONE BOW STROKE

"B" ROLL

(ALSO F#, E AND A ROLLS)

"C" ROLL

(ALSO G, F AND B ROLLS)

"D" ROLL

(ALSO A, G AND C ROLLS)

# CUTS

## FIDDLE

## WHISTLE

## Bow TRIPLETS

**"D" ARPEGGIO**  

**"G" ARPEGGIO?**  

**"A" MAJOR ARPEGGIO**  

**"C" ARPEGGIO.**

**"F" MAJOR ARPEGGIO.**

# HAYDEN'S FANCY (POLKA)

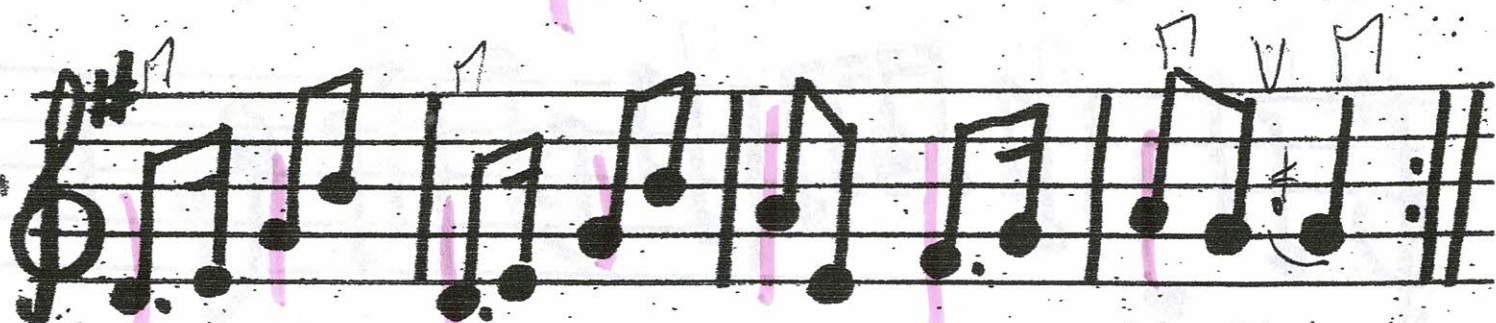

PAT HORGAN'S POLKA (No. 2)

Staff 1: B B A F# A B A B B A B D E D B B A F# A D E E# D A F#

Staff 2: E B E E F# E D B A B E E F E D B C# D E D B

Staff 3: A F# D E F# D A F# E

- PAT HORGAN'S No. 1.

Staff 1: D F# A D C# B A B E E F# G A G F# D F# A D C# B A

Staff 2: B E B C# D D E B E B E B C# D A D A D A B E B E B

Staff 3: E B C# D B A F# E E

# THE BARREL ROCKS OF ADEN.

G G V = Up Bow, ʌ = Down Bow

THE MURRORE POLKA

BALLYDESMOND POLKA.

# KILGARRIFF POLKA

S. D. Comp.

# THE BOG DOWN IN THE VALLEY

Four empty musical staves at the bottom of the page, consisting of five-line systems.

polkas

72

TOORMORE NO 1

73

TOORMORE NO 2

# 240 FLOAT

**Staff 1:** Notes: G4, A4, B4, C5, B4, A4, G4. Chord labels: D, B C D' B, A F. Markings: p, m, v, v.

**Staff 2:** Notes: A4, F4, E4, D4, C4, B3, A3, G3. Chord labels: B C D' B, A F A, D' E. Markings: p, m, v, v.

**Staff 3:** Notes: F4, E4, D4, C4, B3, A3, G3, F3. Chord labels: D' E F, D' E F. Markings: p, m, v, v.

**Staff 4:** Notes: G4, F4, E4, D4, C4, B3, A3, G3. Chord labels: F D', F D' F, A. Markings: p, m, v, v.

**Staff 5:** Notes: D4, E4, F4, E4, D4, C4, B3, A3. Chord labels: D' E' F, E' D' C. Markings: p, m, v, v.

# THE WAVES OF TORY

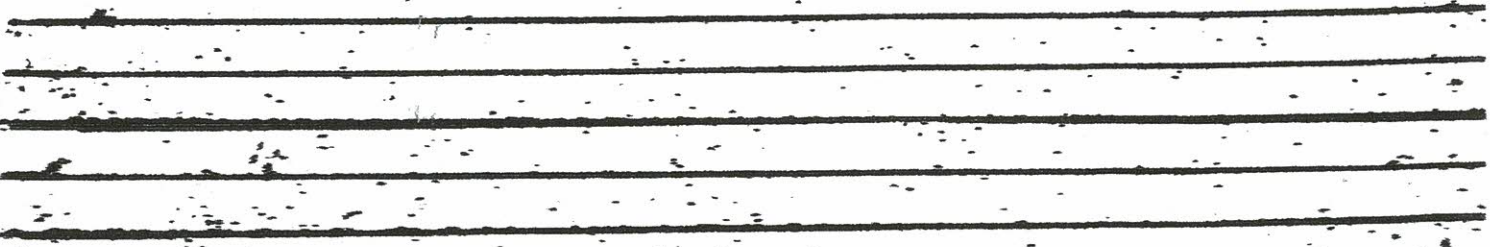
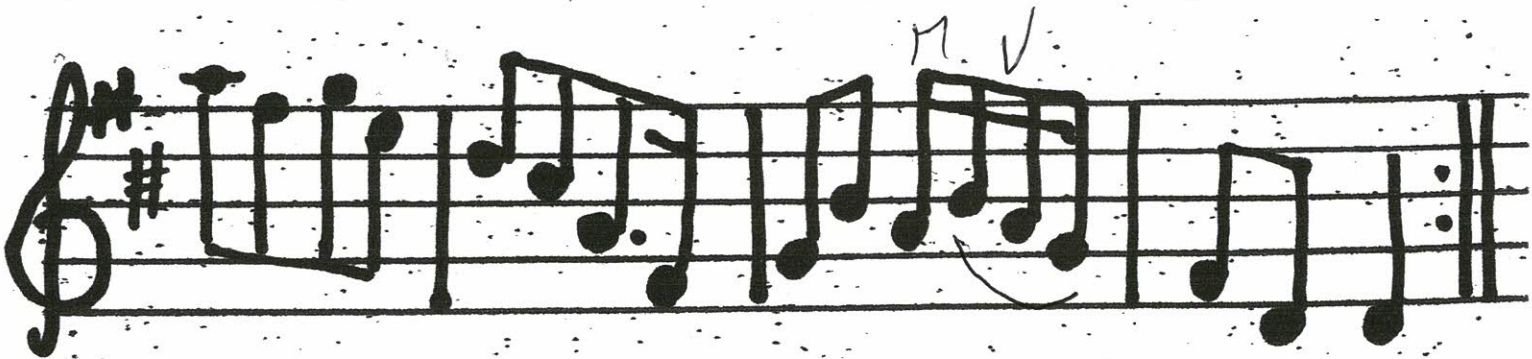
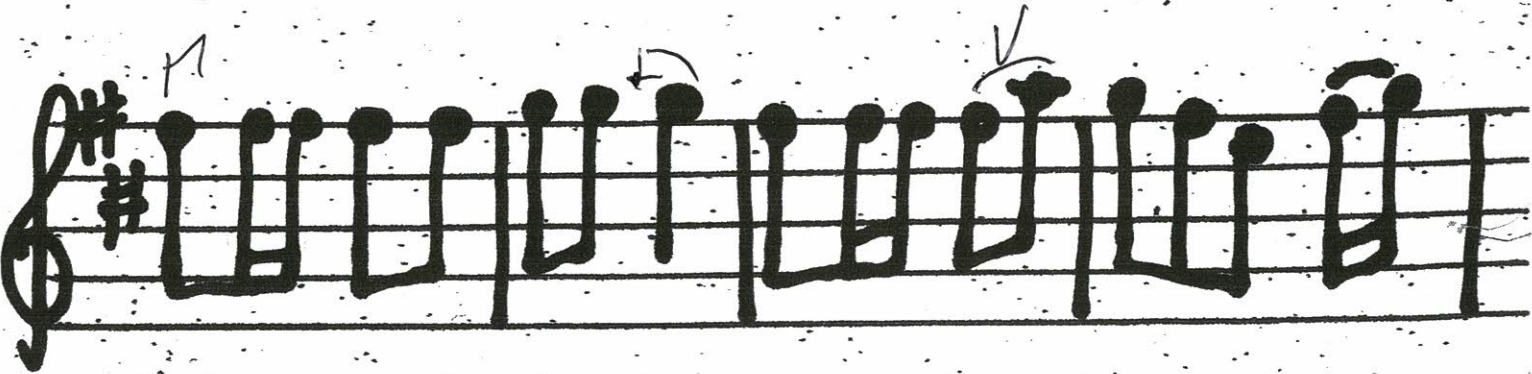

17

# THE KERRY POLKA

# THE KERRY POLKA

# MRS. CROWLEY'S POLKA

E D G E G E D G E G E D G A G A

B A A D G E G E D G E G E D G A G A

B G G C D B G B D B G B D B G B

C A A C D B G B D B G B

G B A G A B G G

SKOLENIEY'S POLKA.

ST. MARY'S POLKA.

THE GLIN COTTAGE POLKA No. 1

# The Glen Cottage Polka

B A G E D R E E G F E D G A B D B A

G E D R E E B A G F

E B A E E B E E F E D B A

B E F E D E E F G A G F G F

E D B A B E F G A B B A B B

16

# BALLY DESMOND

Rock.

E A A B C D E G F G A G F E A A B

C D E F G E B A A A B G E F

G G A G E E D E A A B A G E F G E D B

A A

BALLY DESMOND POLKA.

(24) 1

JOHN EGAN'S POLKA.

19

# KNOCKA BOWER POLKA

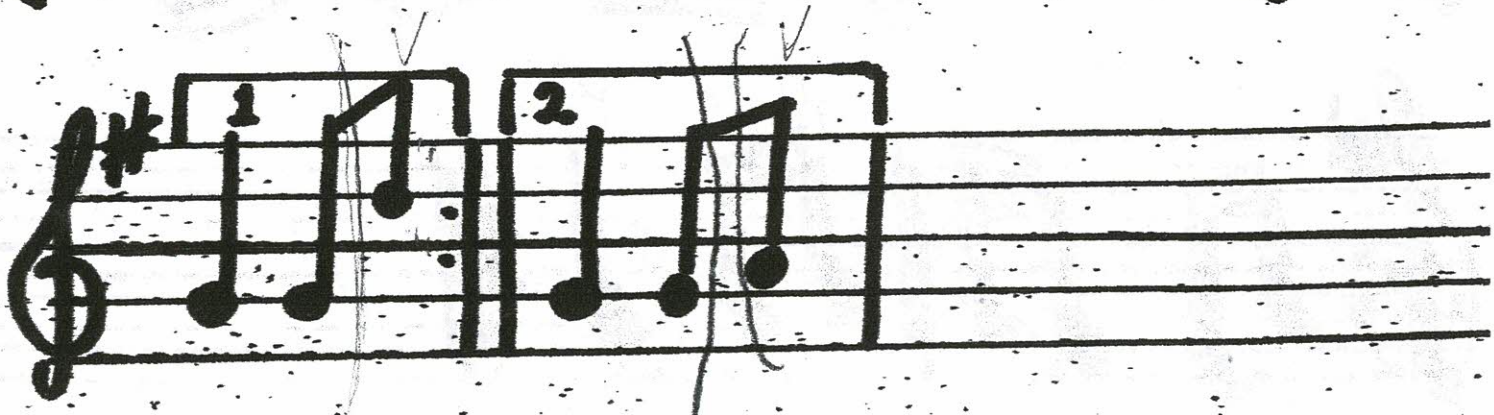
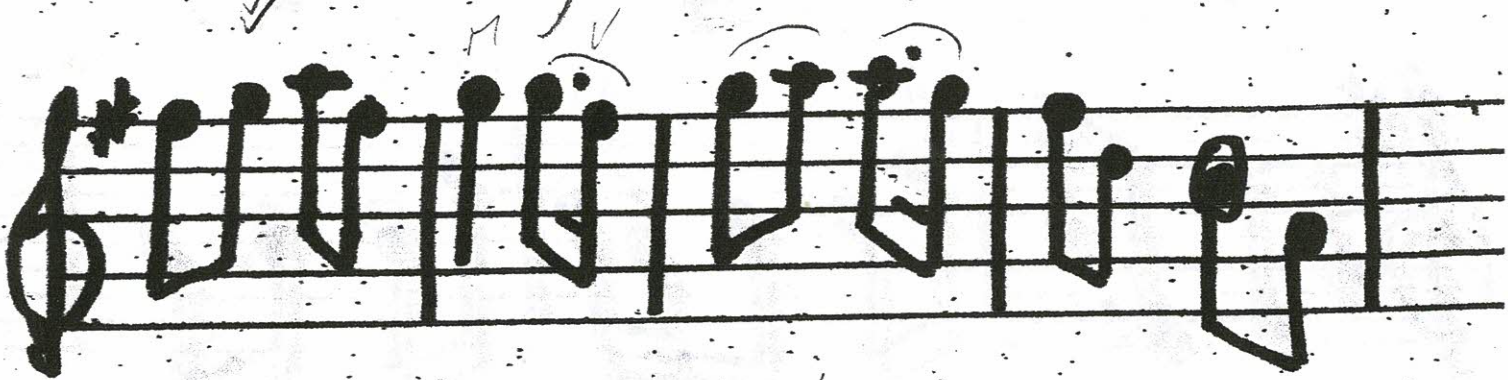

# CARN POLKA

S. D. Comp.

# 20 MIEGIE IN THE WOOD

G D G A B D E F E D B G A B A

A C B A G D G A B E E F E D B A B A

G G G F E D E F G E D B G A

B A A G F E D E F G E D B A B A

G G

# BRITCHES FULL OF STITCHES

G A B G A G B G G A B G A G E

↓

G A B G A G B D G A G E E D D

D E D B A G A B D E D B A A G E

↓

D E D B A G A B G A G E E D D

# MRS. CROWLEY'S POLKA

E D G E G E D G E G E D G A G A

B A A D G E G E D G E G E D G A G A

B G G C D B G B D B G B D B G B

E A A C D B G B D B G B

G B A G A B G G

# JOHN WALSH'S POLKA

# SADDLE THE PONY (Jig)

# DONNY BROOK FAIR.

ARR. S. D.

### 38. SWEENEY'S

### 39. SCARTERGLEN.

### 40. ST. MARY'S.

# LARK ON THE STRAND.

# BOYS OF THE TOWN.

Legend for bowing symbols:  
 n = Down Bow      v = Up Bow

Below the legend are three empty musical staves.

1. THE TRIP TO THE COTTAGES.

An Turas go dtín iordan

3. THE KILLIMOR SIG.

1. THE LETHBRIM SIG.

Pate Caidroma

2. THE TENPENNY BIT.

An Pápa déic 6 Páine.

# THE FROST IS ALL OVER

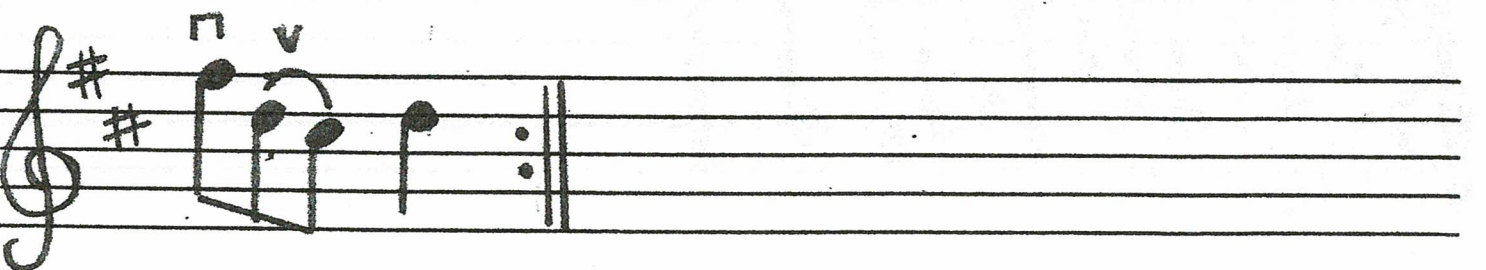
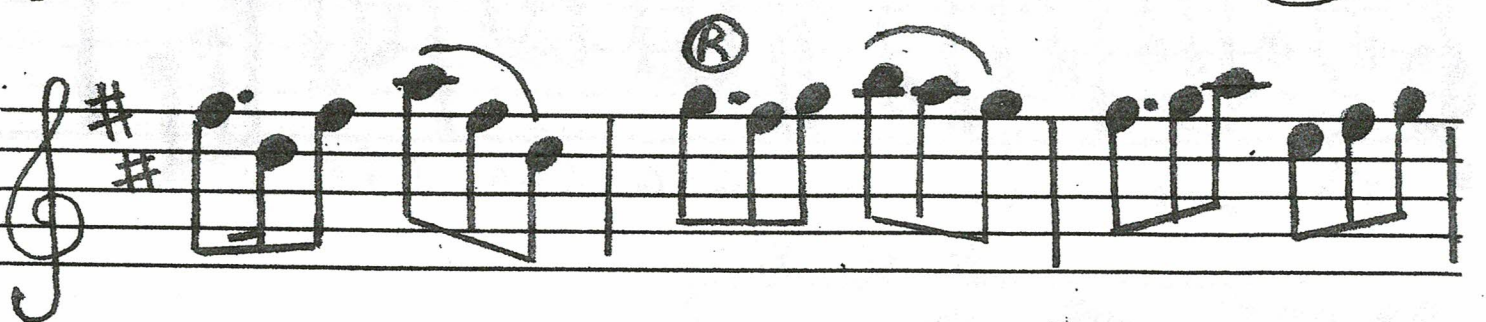
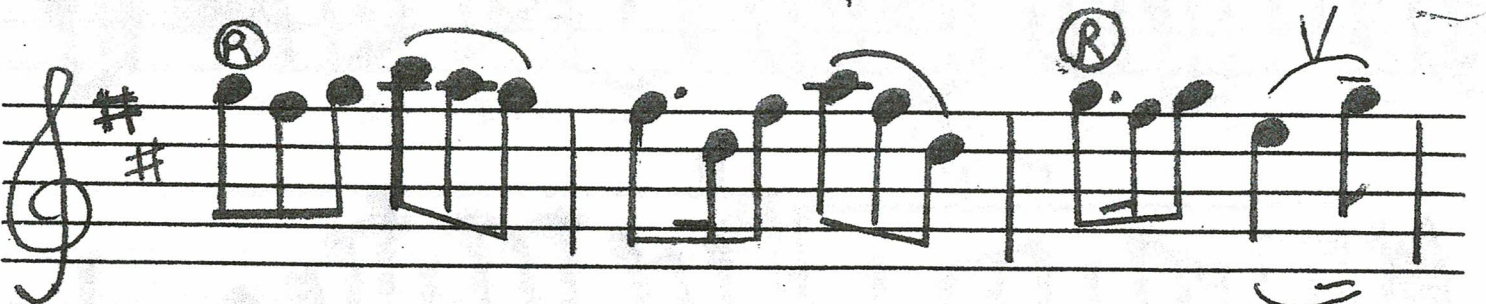
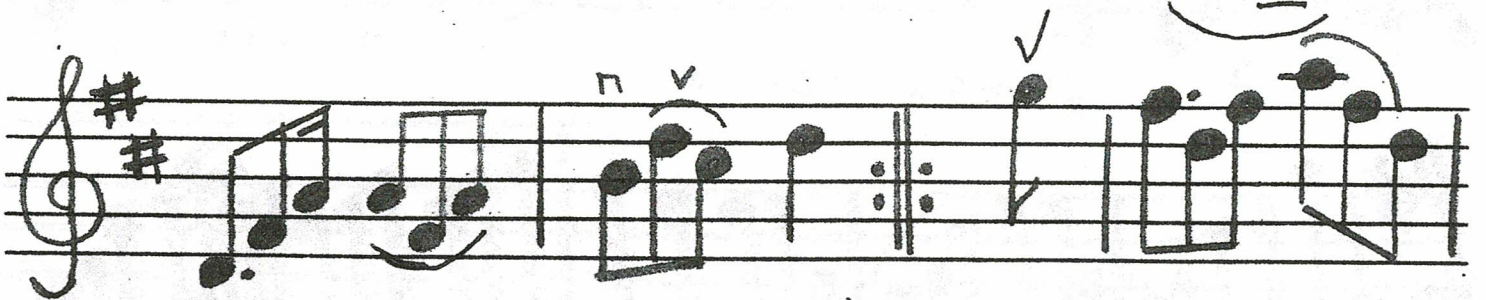
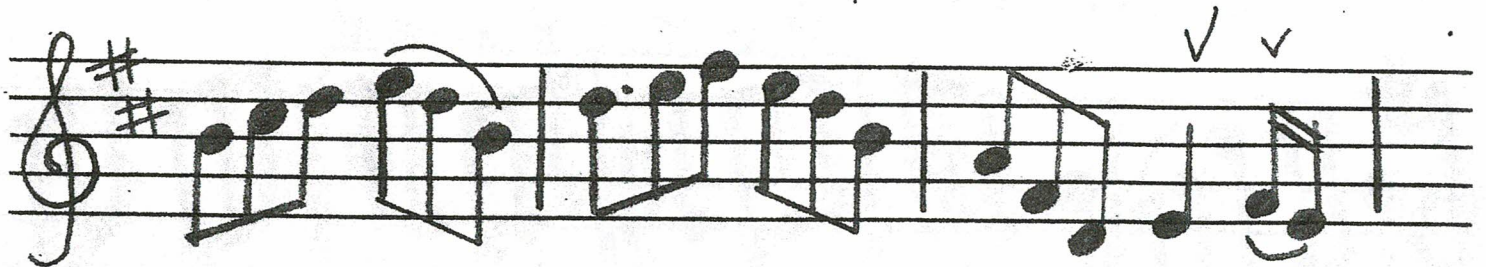
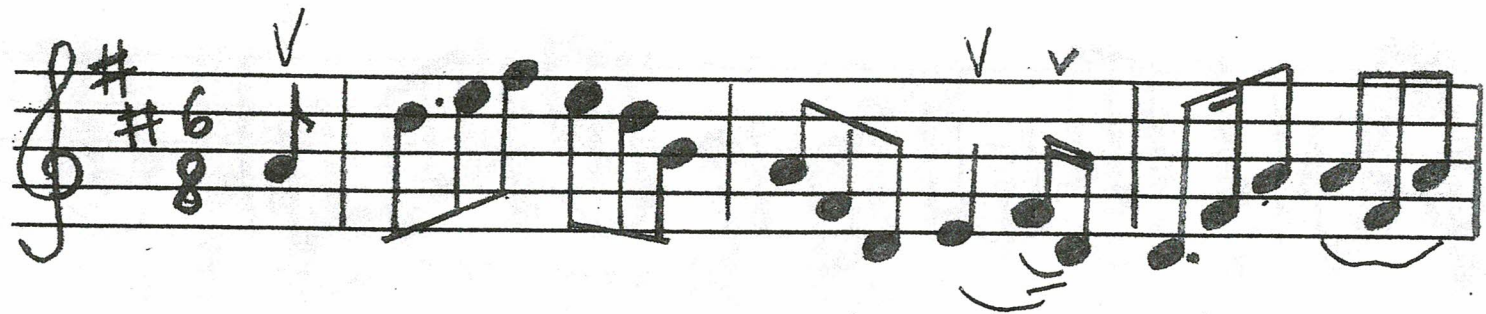

ARR. S.D.

# THE BLACKHORN STICK.

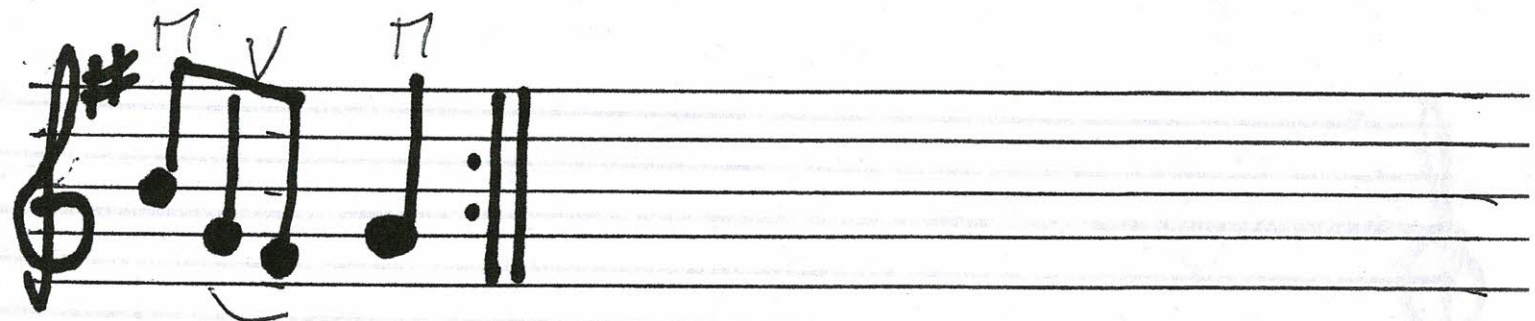
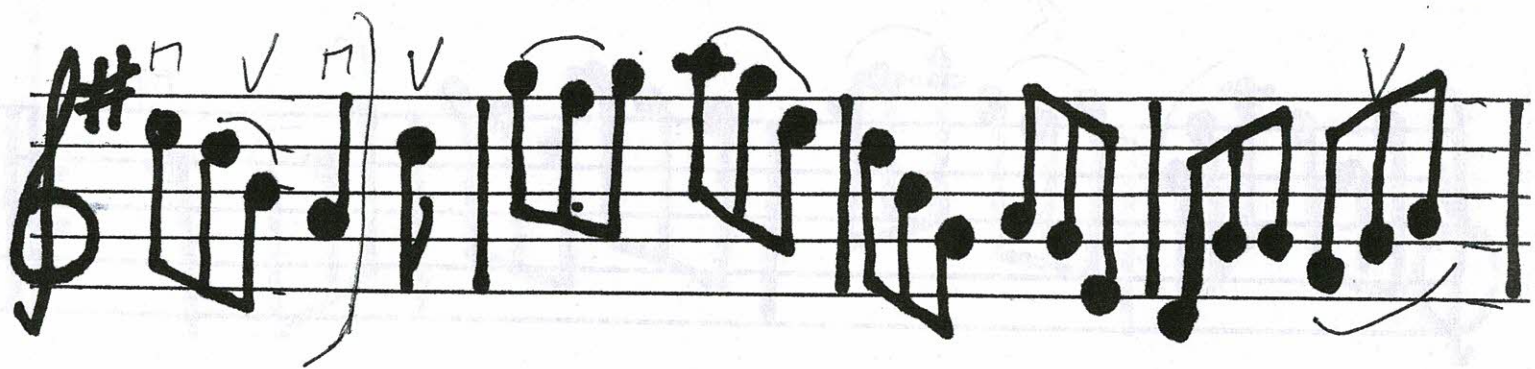
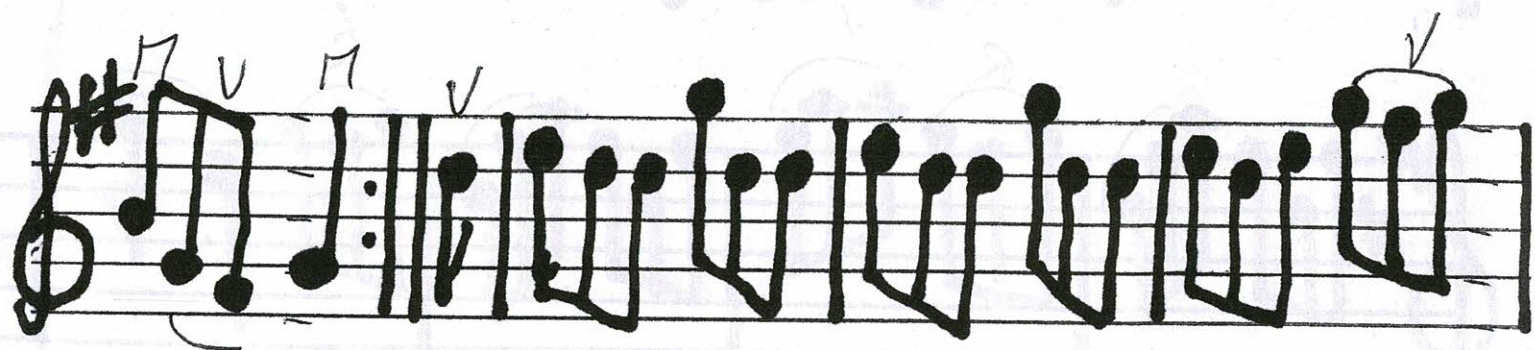
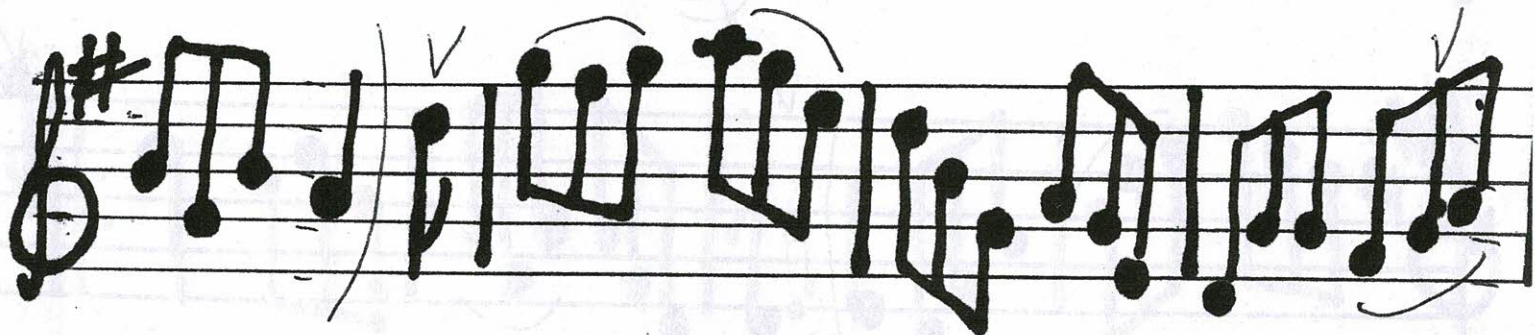

# Bill Collins' Jig

# LANNIGAN'S BALL

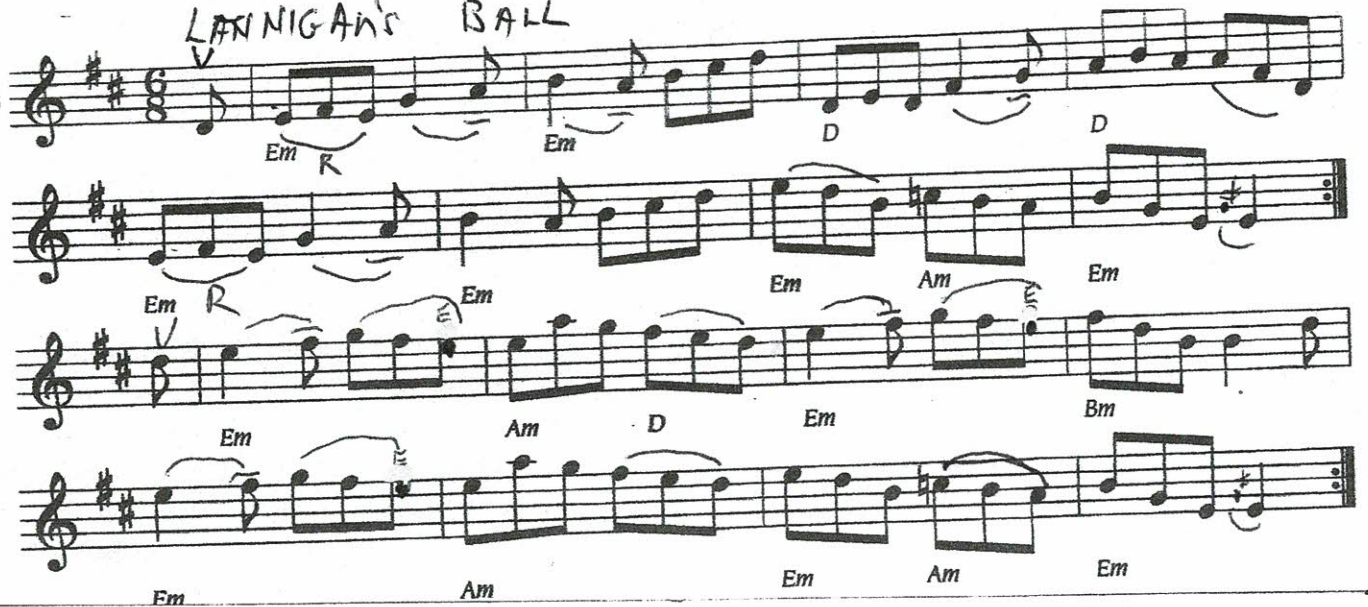

WILLIE COLLMAN'S JIG

OLD JOES.

Two empty musical staves at the bottom of the page, each with a treble clef and a sharp sign.

TRIP TO THE COTTAGE.

V

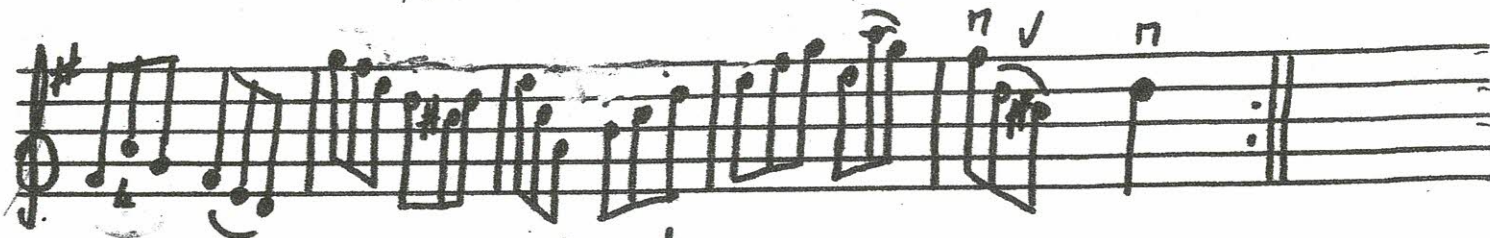
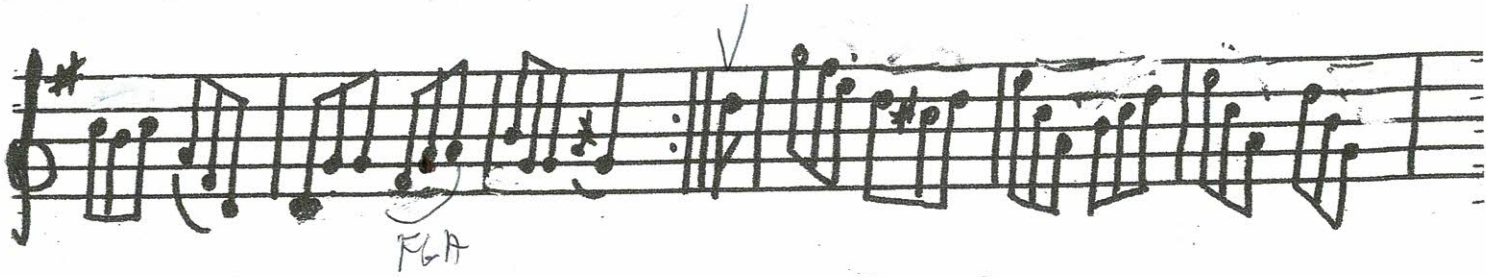
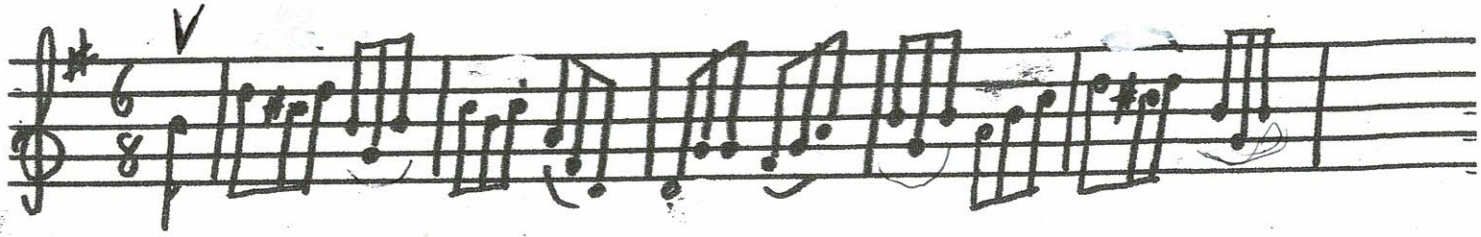

SHANDON BELL'S.

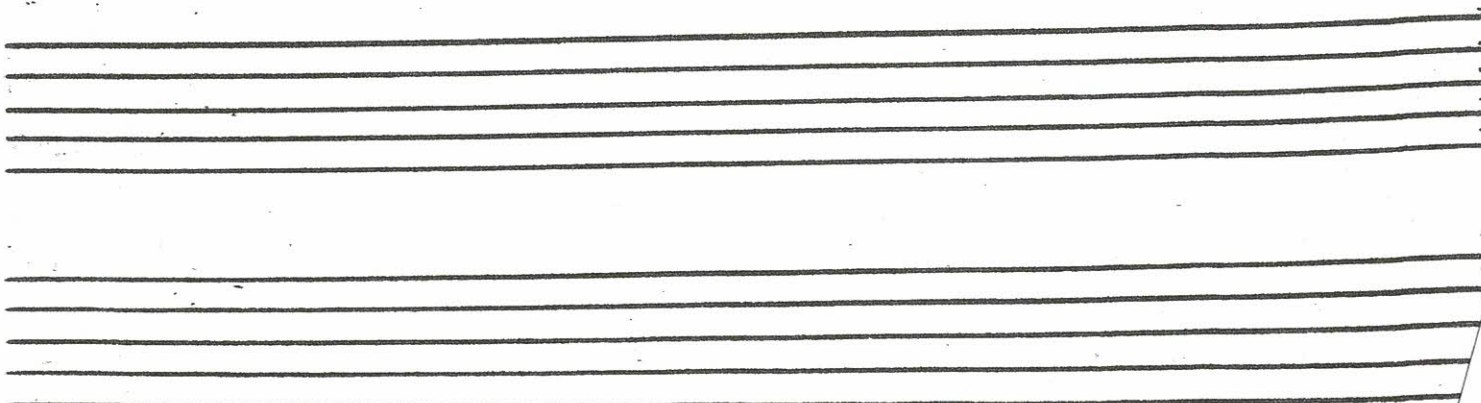
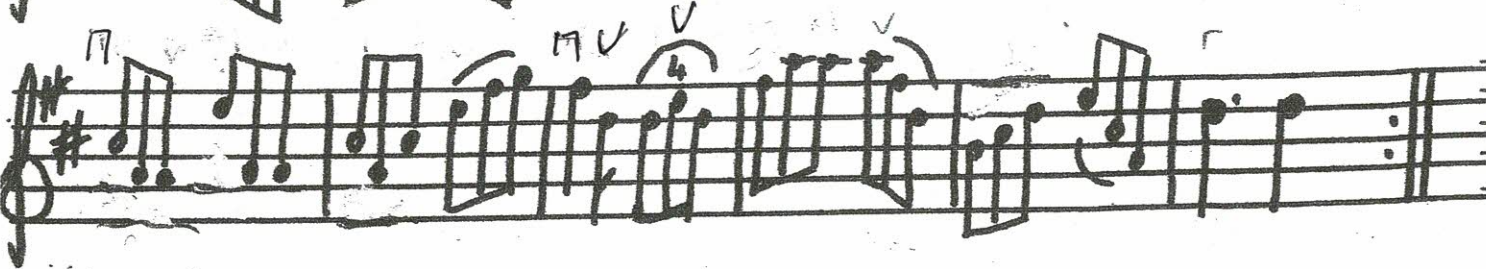
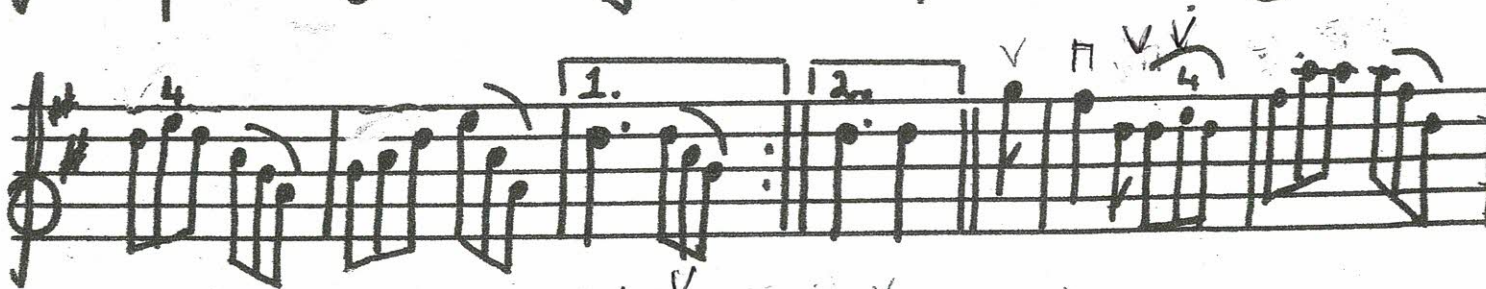
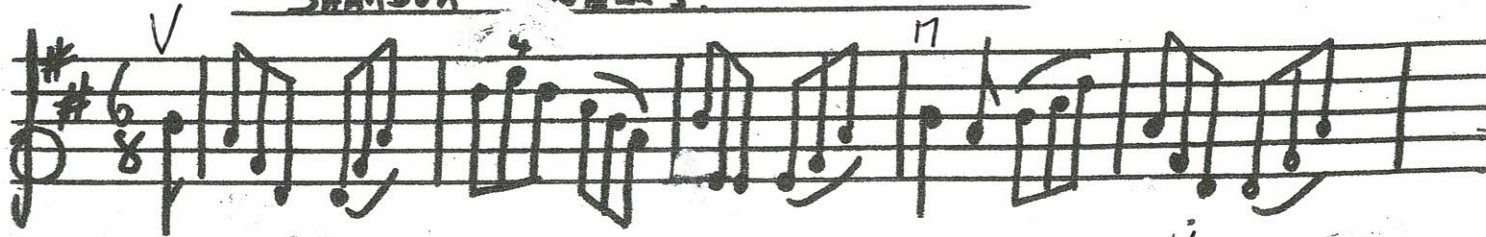

# JOE BURKES JIG.

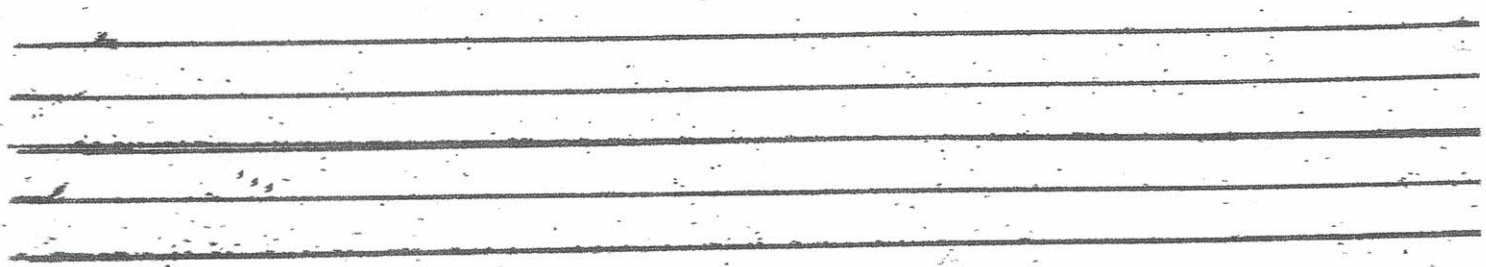
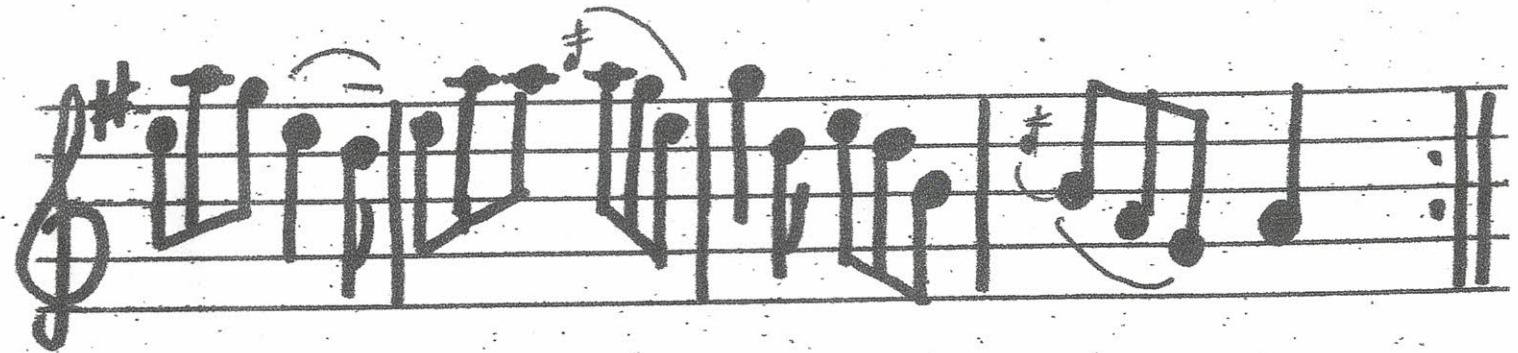
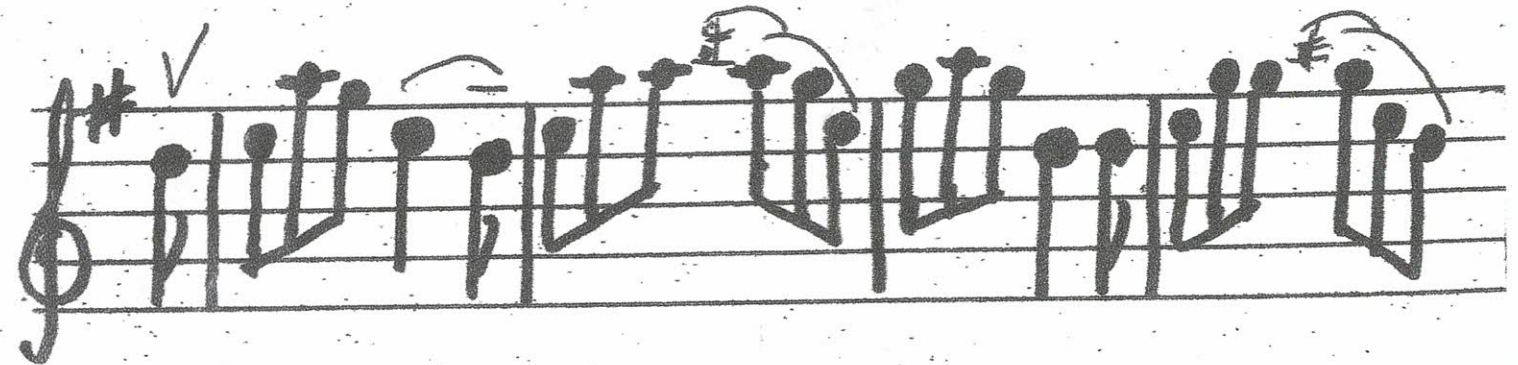
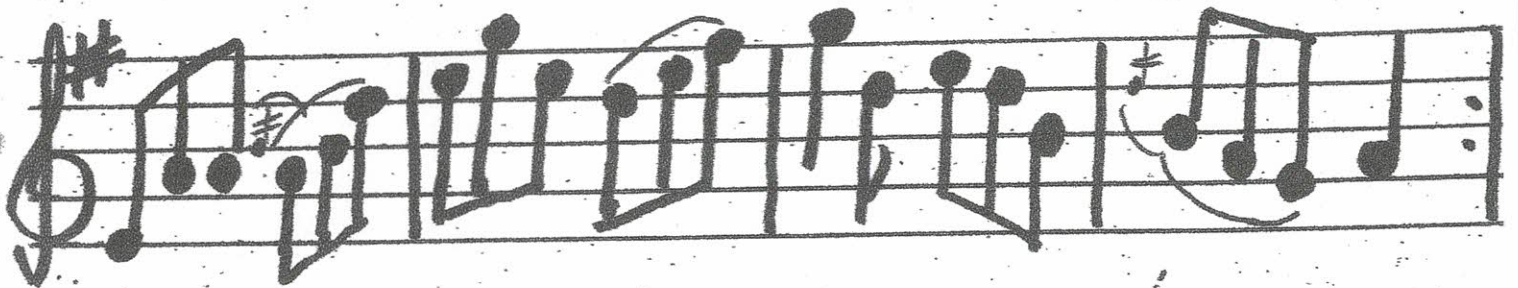

Donnybrook Fair

53

JOE KEEGAN'S JIG.

THE CASTLE JIG.

# THE CONNAUGHTMAN'S RAMBLES.

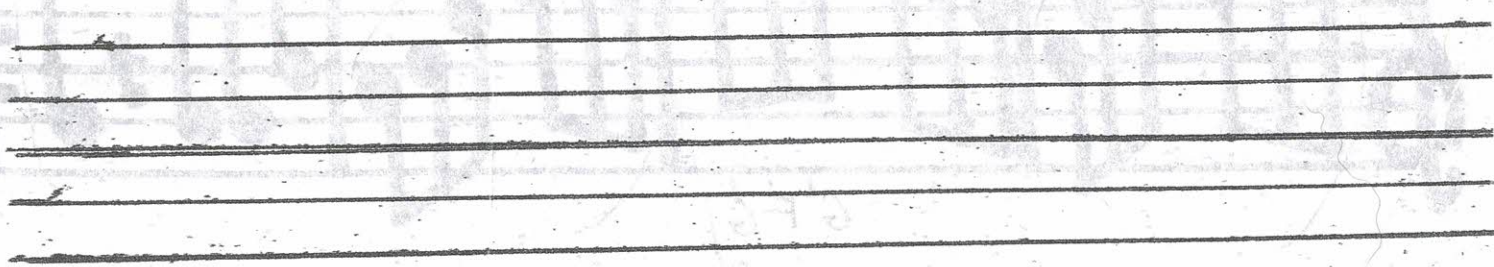
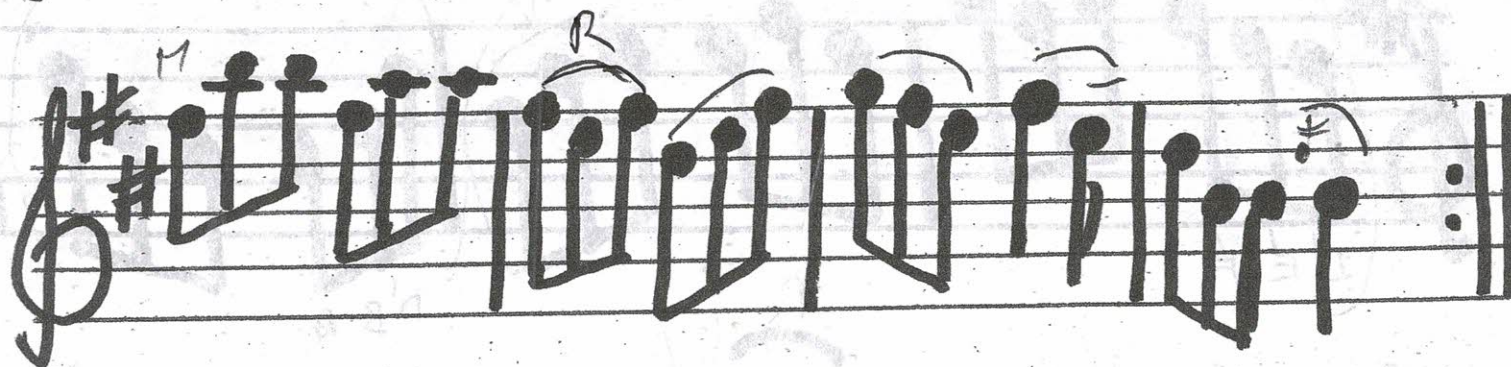
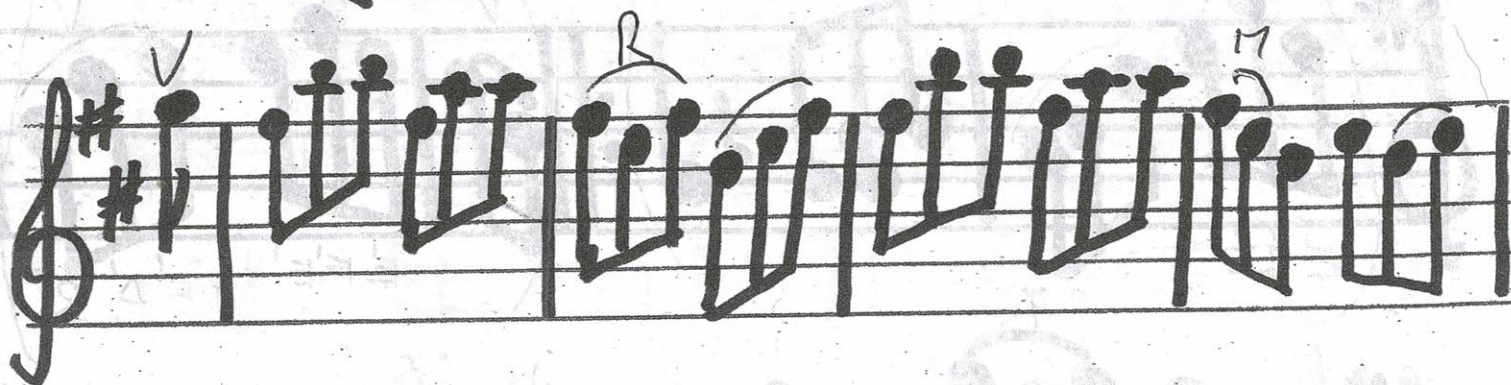
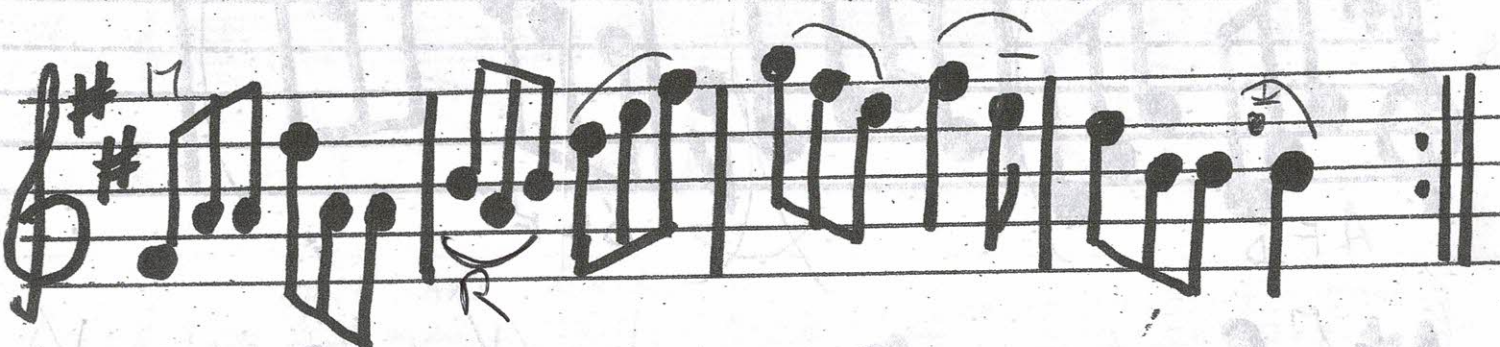

MAYO JIG.

D B G G G R D G G G R B G G G R E A A A B C B G G R D C B G A B

C B A F G A B G G G A B E E F G D C B C D E B E E F G A C B A D A

B E B E F E D C F E D C B A F G A B G G G.

S. A.

### Jerry's Beaver Hat (Returned Yank)

Staff 1 Chords: D D F A D E F D B B A F A B A D A F E E G F E D F A D E F D B B A F A B A D A F D E D D

Staff 2 Chords: D D F A A F D G B G F A F D F A A F D C E B E C A D F A A G D G B G F A F B D B A F A P E D D

### Geese in The Bog

Staff 1 Chords: C F E G E E C E E G A B C G G G E D E A A A B C E E G E E C E E G A B C B A G E D E A A A B

Staff 2 Chords: C D E G E D E A A G E D C D E G E D E A A A B C D E G E D E A A G E D C B A G E D E A A A B

### The Connaughtman's Rambles

### Out on the Ocean

# OVER THE OCEAN

G A B B A G B D B A B G E D G A

B A B G E D B B A G B D B A B G E D G A

B G F G B E F E E D B E F E E D B

D E D D B D G F E B B A G A B D E F E D B A

G E D G A B G F G

CLARE JIG.

Staff 1:  
 Notes: A4, B4, B4, A4, G4, B4, D5, E5, D5, D5, D5, E5, D5, B4, G4, B4, B4, A4  
 Tablature: A B B A B D B A G B D E D D E D B G B B A B  
 Annotations: G, V, V, 4., 4., D 4, G

Staff 2:  
 Notes: D4, B3, A3, G3, B3, D4, E4, D4, B3, A3, G3, B3, G4, F#4, G4, F#4, E4, F#4, E4, D4, B3, D4, E4, D4, E4  
 Tablature: D B A G B D E D B A G B G' F# G' F# E F# E' D' B D E D E D  
 Annotations: 4., 4., 4., 4.

Staff 3:  
 Notes: D4, E4, D4, A3, D3, F#4, G4, F#4, E4, F#4, E4, D4, B3, D4, E4, D4, B3, A3, G3, G3  
 Tablature: D E D A D F G F F E F E D B D E D B A G G

# THE MAID ON THE GREEN

D' G'F'G' E' D' B E'E D'BA B GG D'BG

F AA A B D' G'F'G' E' D' B E'E D'BA B GG D'BA

B GG G D' G'F'G' A'F'D' G'F'G' A' A' B'AG' A'GF

D'E'F' G' A' B'GB' A'GF' G'FG' E' D'

B E'E D'BA B GG G

Morrison's

92.

Em Em D Em Bm D  
 Em Em D G D Bm D D  
 Em Em D Em D  
 Em Em D G G D  
 Em Em D Em D D7  
 G D G A D Em

Donnybrook Fair

93.

D G F G A G A B Em E E D B A B G A B A B A Am G E E D D  
 G F G A D G A B Em E E D B A B7 A B G A B A D G F G  
 F Em F E E D E D F G E D B A B Em E E D B A Em E E E F  
 Em F E D E D E F G E D B A B7 A B G A B A D G F G  
 Em F E D E D E F G E D B A B Em E E D B A B Em E E E F  
 G A G A' G A' B' G E D D A B A B G A B A G F G

9

OFF TO CALIFORNIA.

10

SHERWOOD FOREST

# BOYS OF BLUEHILL

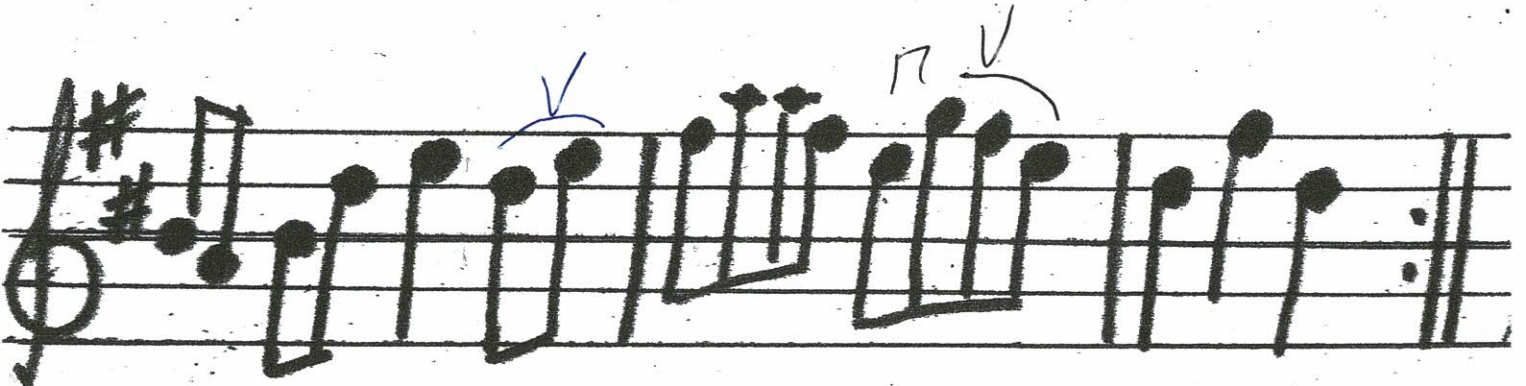
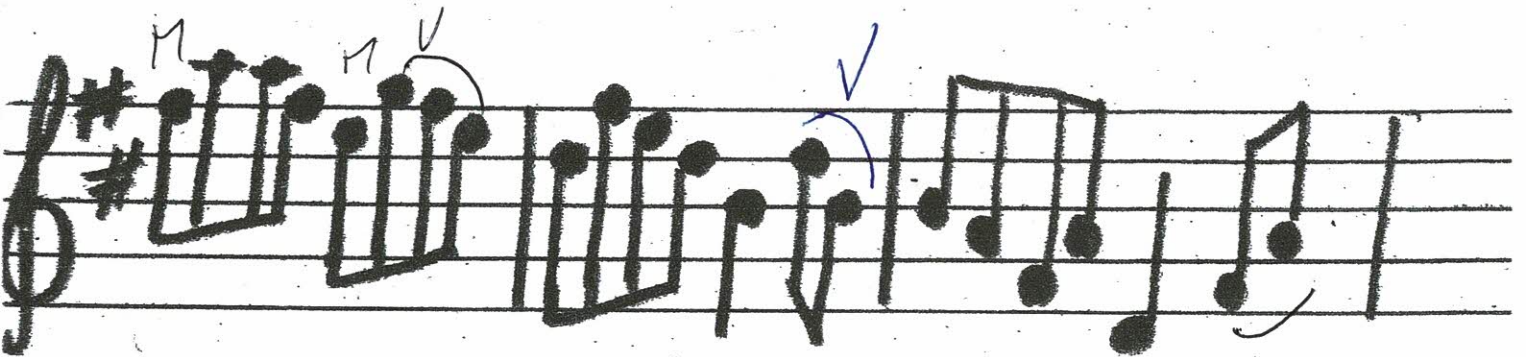
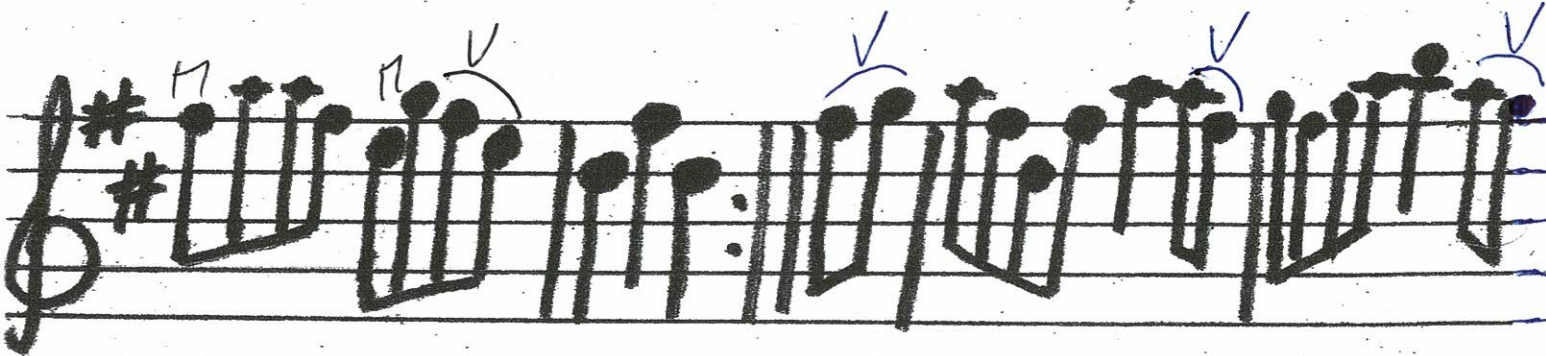
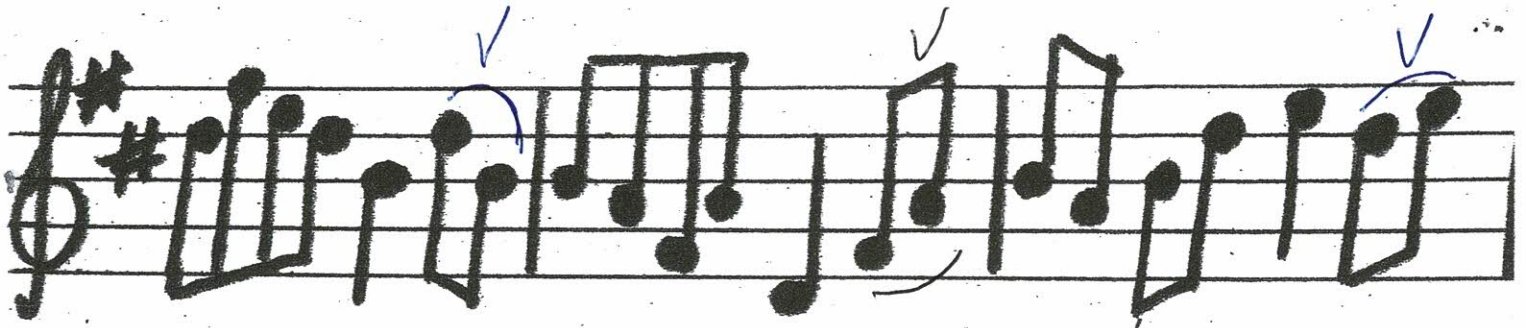
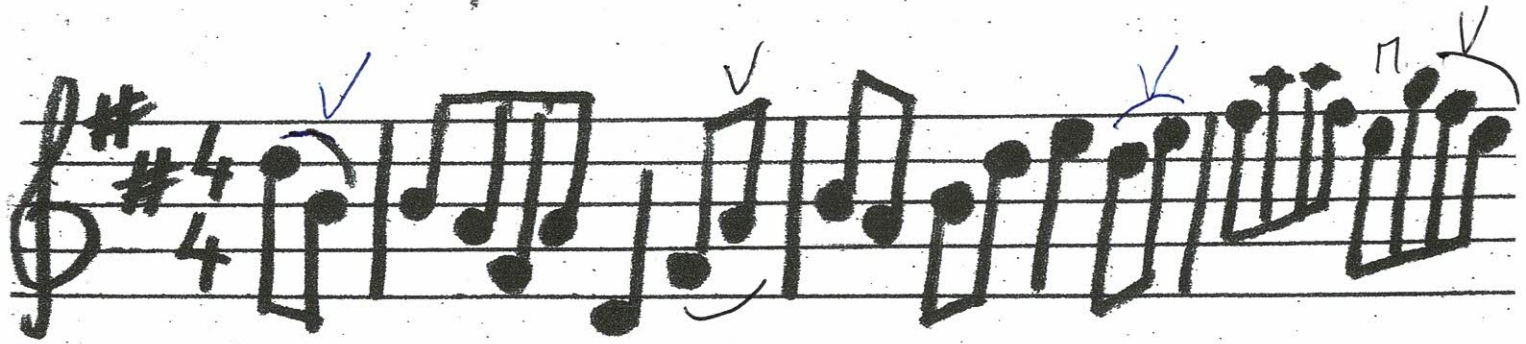

THE FAIRIES. *H/P*

Staff 1: *mf* *mp*  
D (3) GFG A B D C B A G A B G B C D' GFG E' D C B C E' D B A B C

Staff 2: D' GFG G' GFE D' E D C B A G A B C A D' C A F G GFG

THE LITTLE STACK OF WHEAT.

Staff 1: *mf* *mp*

Staff 2: *mf* *mp*

Staff 3: *mf* *mp*

Staff 4: *mf* *mp*

# HORNPIPES

## The Fairies

18

71. THE FAIRIES' HORNPIPE

1. 
   
 G F G A B D C B A G A B G B C D G F G E D C B C E D B A B C

2. 
   
 D G G F G F E D E D B A G A B C A D C A F G G F G

3. 
   
 B C D G G F G F E D E D C B A G A B C D E D C B A D D C D B C

4. 
   
 D G G F G F E D E D C B A B A B C A D C A F G G F G

72. THE STACK OF WHEAT

1. 
   
 B A G E D E G A B G A B A B D E F G E D B G A B D D B A G F B A

2. 
   
 G D D E G A B G A B A B D E F G E D B G A B G A G E F G B D E D B D E D G D

3. 
   
 E D B D E F G E D B G A B D D B A G E B D E D B D E D G D E D B D E F

4. 
   
 G E D B G A B G A B E F G B A G E D E G A B G A G A B D E G G E D B G A B G A F E F G

# CRONIN'S HORN PIPE

B A G A B C D B D E F G A G E D E G A B A G E D B G A

B A A G A B C B A G A B C D B D E F G A G E D E G A

B A G E D B A B G G F G F G A F D C D E G A

B E E D E G A B G A F G E D B B A A G A B C B A

G A B C D B D E F G A G E D E G A B A G E D B A B

G G F G

# THE HARVEST HOME (HORNPIPE)

A F D A F A D A F A D E F# E D C B A E A F# A G A F# A

E F E D C B A B A G A E D A F A D A F A D E F E D C B A

E A F# A G E C E D F# D C D E A A F A A G A F A E A A

E A F A G A F A E F E D C B A B A G E D A F A D A F A

D E F E D C B A E A F A G E C E D F# D

# 31 HARVEST HOME.

## Sherwood Forest, The

74. THE GREENCASTLE.

DC B G D G B G D G G A G F G E D C B G D G B G D G D D B C A D G  
 B G D G B G D G G A G F G E D C B G F G E C A F G B G G A  
 B A G F E A G A B A G F E F G A G F E D E F G B G F E D E F  
 A F G D E F G D B C B A B C D E F G F G D E C A F G B G

75. THE TOUNDET

SHERLOCKS HORNPIPE

DEF G A E D D G F G A B D G F E D C B A B A G A B A G F E D D  
 G A G E D D G F G A B D G F E D C B A B A G A B G G F G  
 B C D C D E D B G F G B D C D G F G E F G F E D B G B C B A B G A D E F  
 G A G E D

Sherlocks Hornpipe

DEF | GA GE DGBD | GFGA BDCFE | EDCB ABA GA B A G F E D

KELLY THE BOY FROM KILLANE.

(20)

✓

G B D D D G G E D B G E G A B A B D C A F G G G B

D D D G G E D B G E G A B A B D C A F G G A D

E C E G G E D G E G G G E A E G F E D D G B

D D D G G E D B G G A B A B D C A

THE IRISH ROVER

✓

Tim Mahoney's

THE PIGEON ON THE GATE

ARR. ED

# 54 TRIP TO CULLENSTOWN

# THE MERRY BLACKSMITH (REEL)

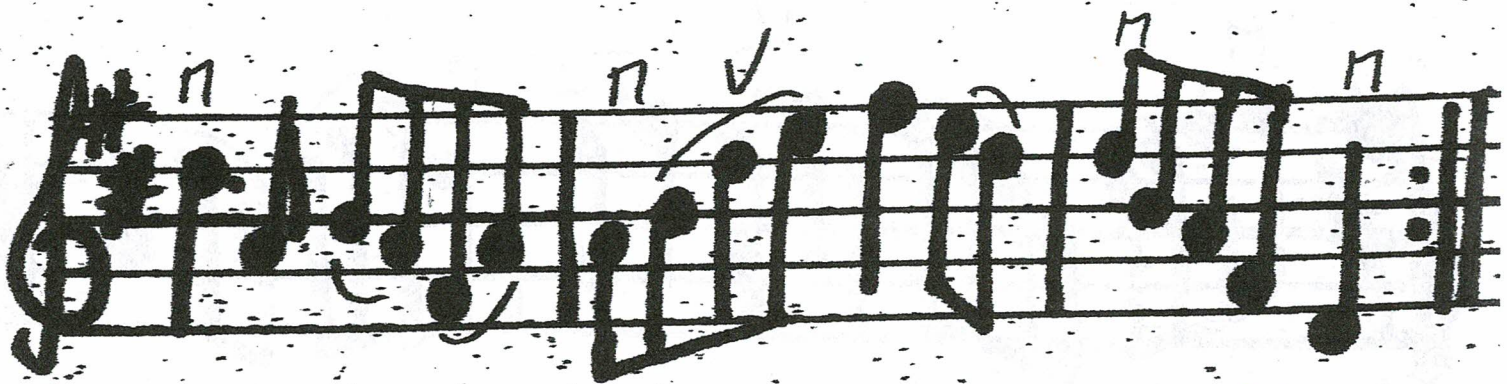
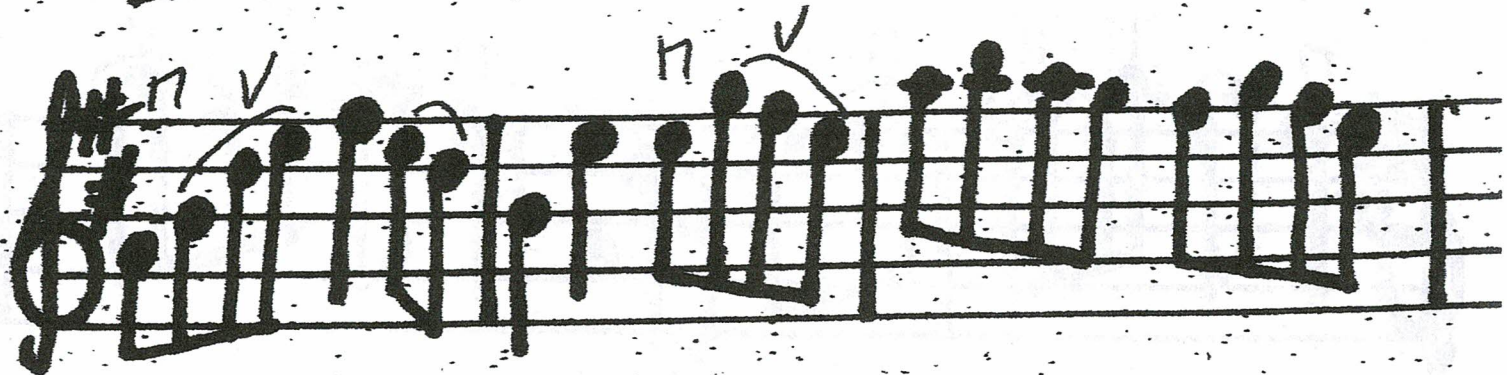
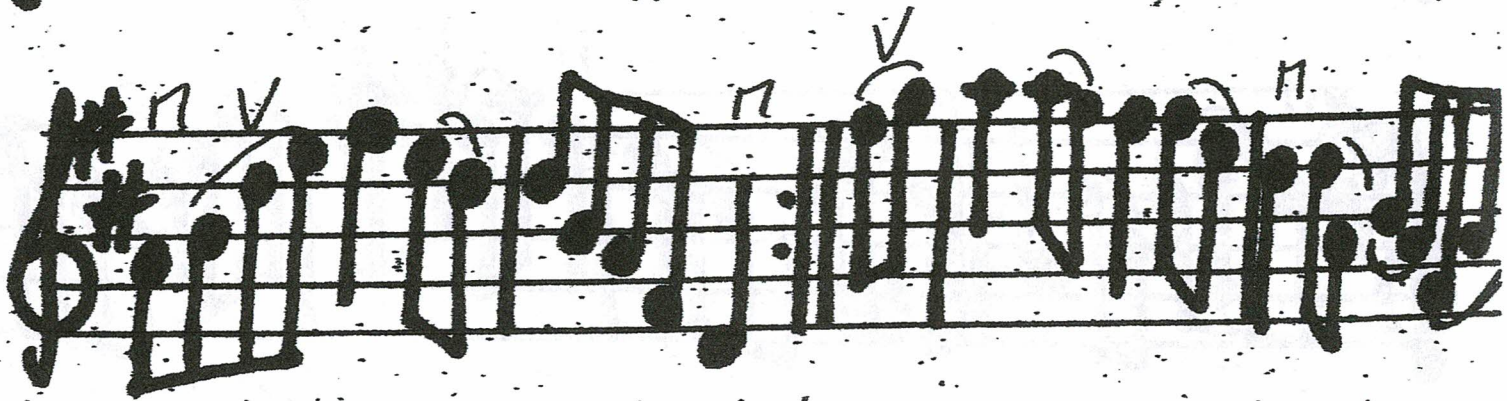
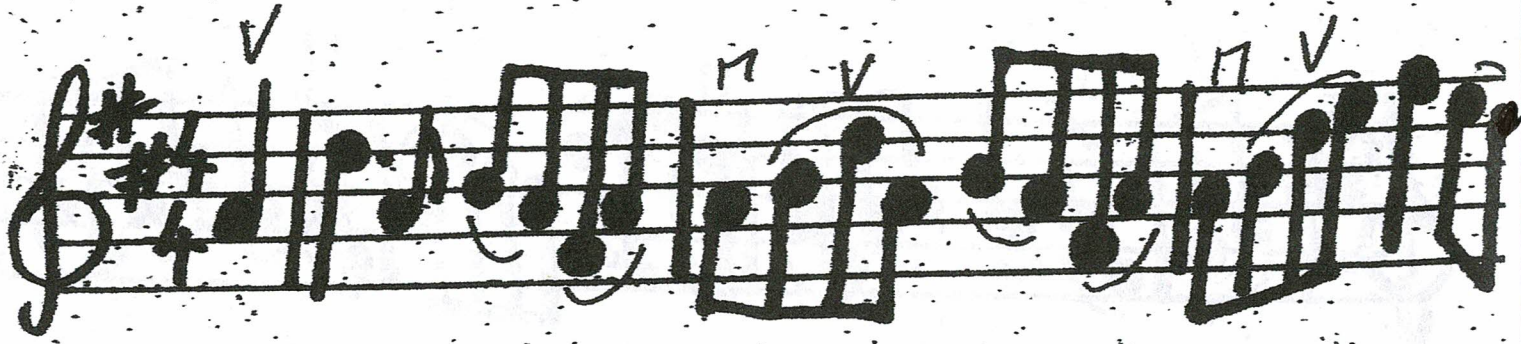

AAA SX

52

The Boyne Hunt

30

Gan Annm. (Jim SEERY'S)

ARR. SD

# THE SILVER SPEAR (REEL)

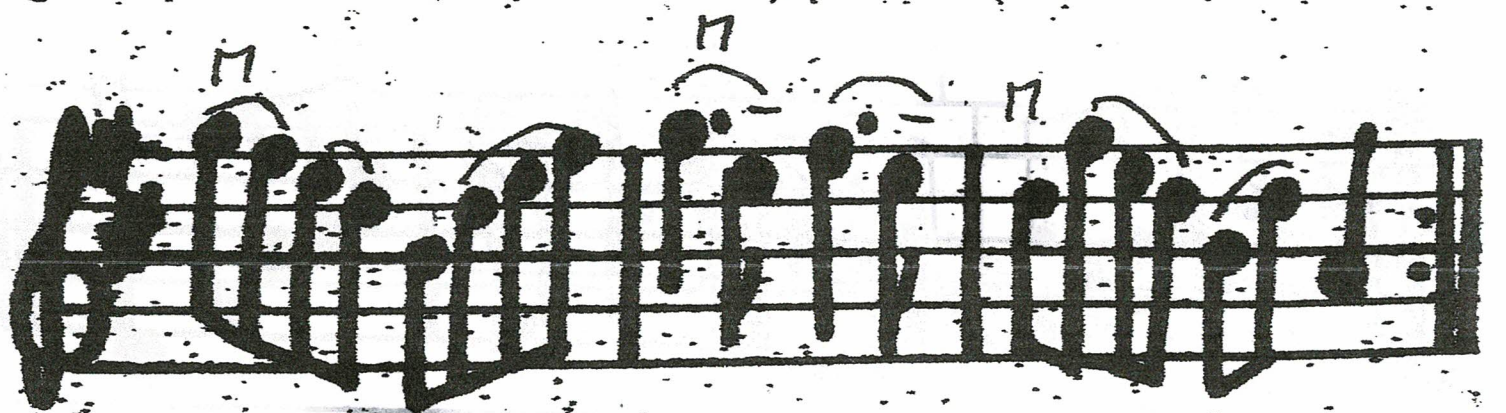
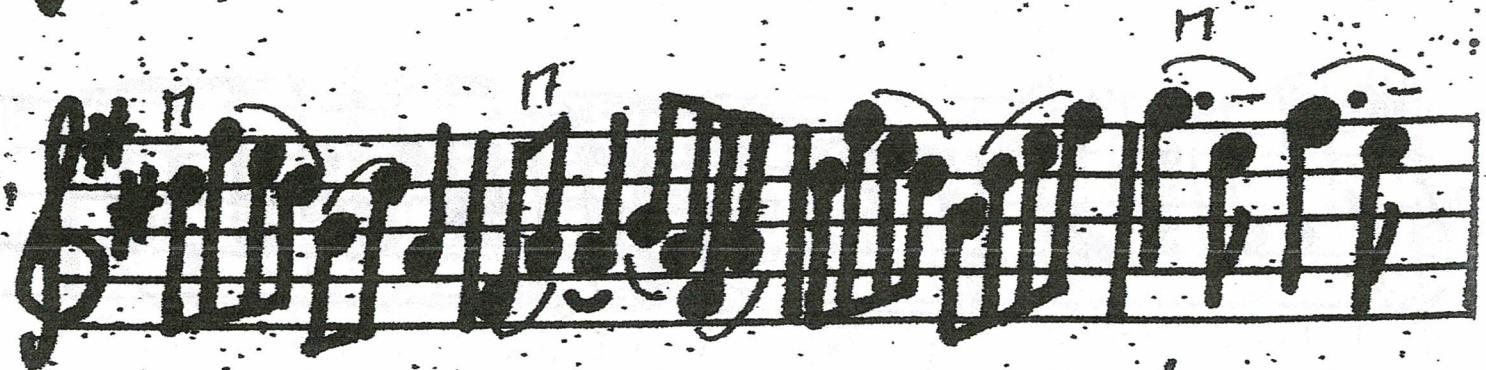
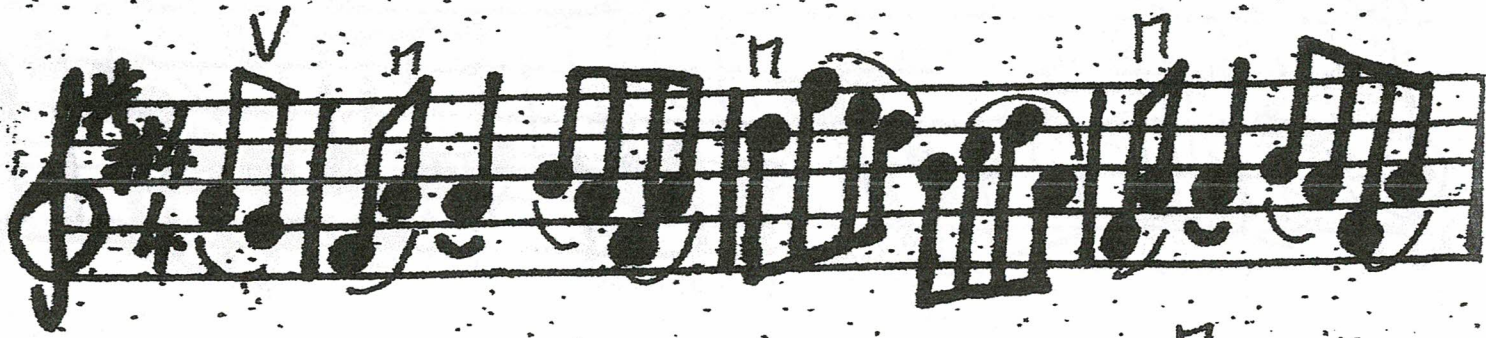

7

SEAN McKENNA'S No 1

8

SEAN McKENNA'S No 2

9

GRAVEL WALK

Hornpipes

### Terry Cuz Teehan's

### Her Long Black Hair Flowing Down Her Back

*f* *mol*

(FGFEF)

*alt* *cut*

# Drowsy Maggie

# Mountains Of POMEROY

com. Raddy McCarloy

THE MINSTREL Boy.

D G A C B A G B D G F G E D B C D B A G G A G G

G F E F G F E D D E B B D E F G G G A C B A G

B D G F G E D B C D B A G G

64. THE CENTENARY MARCH.

Open C

F A A D A F E D F F E D B G A A B A F E D E F E D F

A A B A F E D F F E D B G A P E P E D C D D D A D F F A

Open C

A D F A G F E F G A F D A F A B F E E F E F G A D F A D R A D

F A G F E D C B A D F A G E C A D D D D

25/7/16

# STAR OF THE COUNTRY DOWN

(1)

# GREEN GROW THE RUSHES

G G A B G G A B C D E A A B C E C B D B

A B C B A G E D E A C B A G E D

G G A G E D E A A B A G E G G A G E D B

A B C B A G E D A C B A G E D E

27

C' open

# sonnys mazura

D F A A G F A D D B A G F G B A G F G E F D F A A G F A  
 D D B A G G F E D D A D F F A G F E E G F E D C D F E D  
 C B C A D F F A G F E F G F E D C D F E D C D D

# SHOE THE DONKEY

C' open

C' open

D G B B D G B B D G B C B A F  
 A A A F A A D F A C B G B C D G F  
 A A B C E D B A G B A B C B C D  
 C D A B E D F G

# 1 THE SOUTH WIND. (WALTZ)

C B A G B C D A B A A C B A G

E D E G A G G D G' G' G' F# E

D' D' D' C B A G B C D A B A

F D G' G' G' F# E' D' D' D' C

B A G A B C F G A G G

# ELEANOR PLUNKETT (AIR)

# DOWN THE OLD BOREEN

Barn Dance

The name for this barn dance is linked to Vincent's home, which was down a long boreen towards the bog.

## Around The Fairy Fort

Composed by Vincent Broderick

## The New Broom

Composed by Vincent Broderick
